

Lab X Technologies, LLC.	
IEX-16L 4 0.sch	
TITLE_PAGE	<undefined>
	REV. - 4.0
	Drawn By: RIK
	PAGE 1 OF 28

This drawing is not to be copied, reproduced, or disclosed, in part or whole, to a third party without written permission of the Copyright owner.

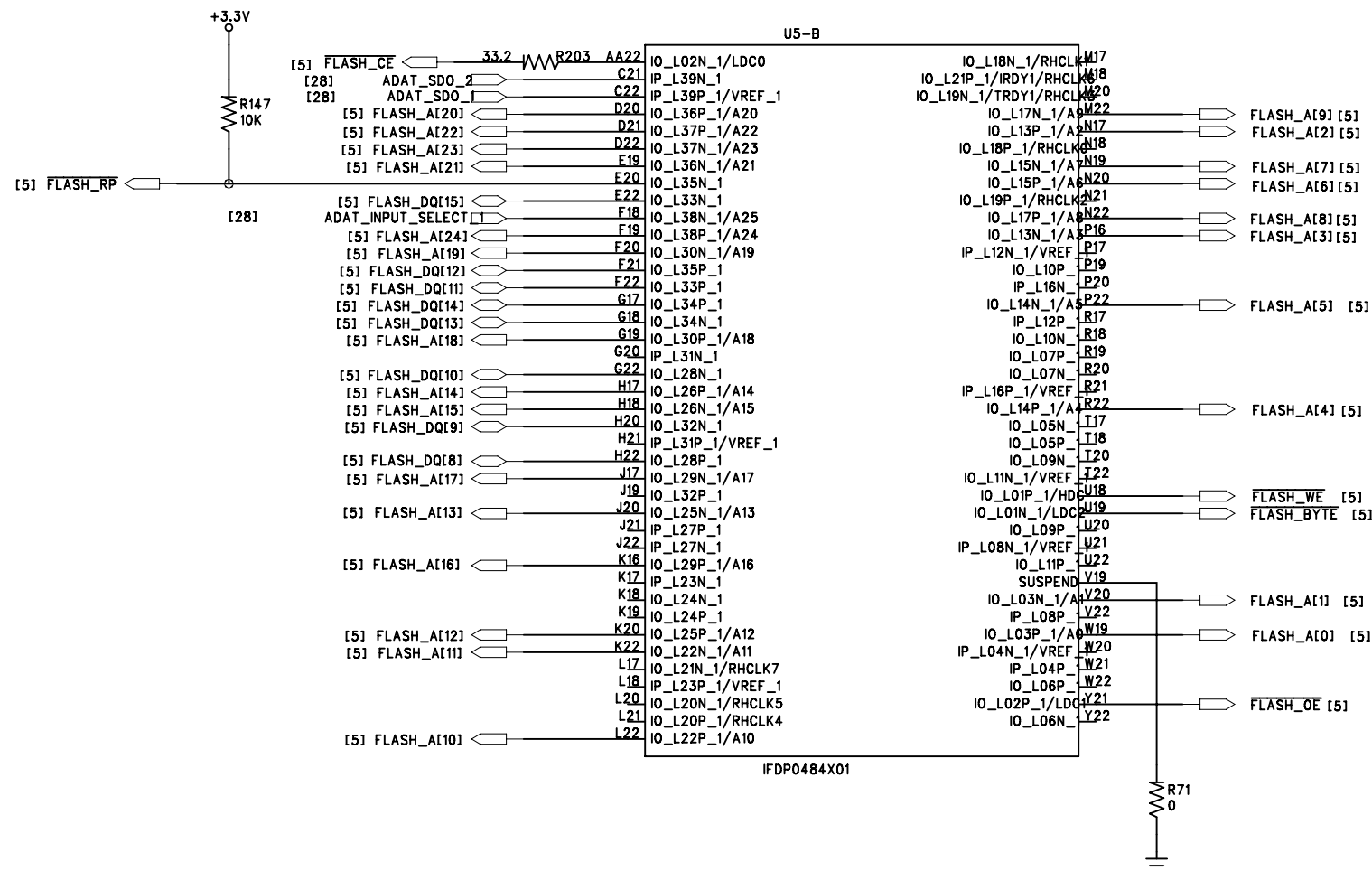
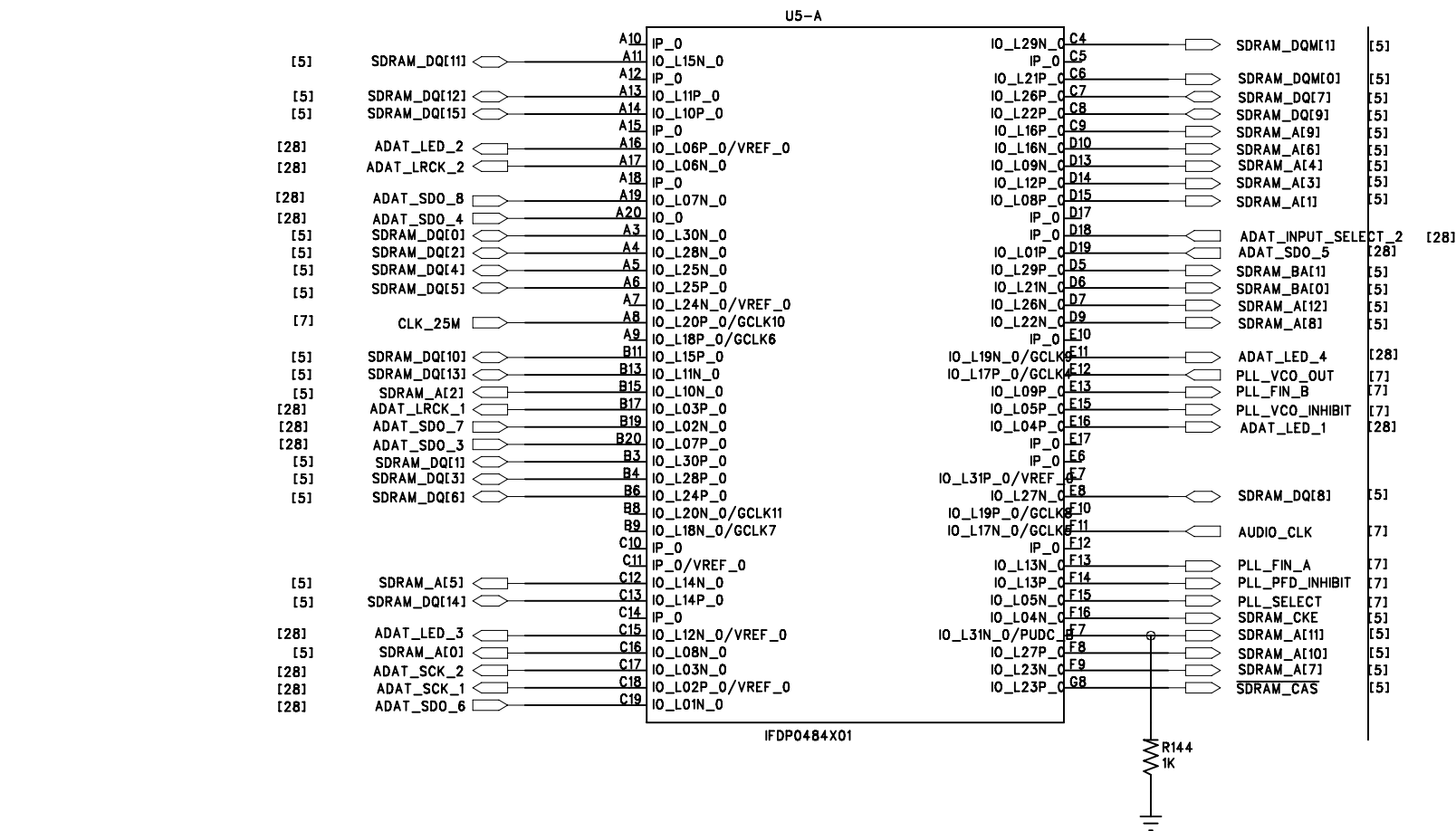

Lab X Technologies, LLC.	
IEX-16L 4 0.sch	
FPGA_BANK_0/1	<undefined>
	REV. - 4.0
	Drawn By: RIK
	PAGE 2 OF 28

This drawing is not to be copied, reproduced, or disclosed, in part or whole, to a third party without written permission of the Copyright owner.

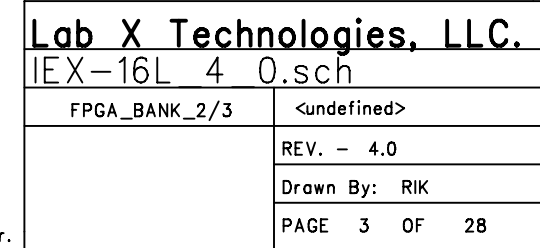
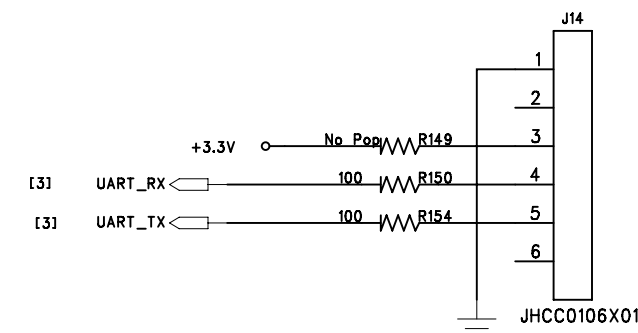

This drawing is not to be copied, reproduced,
or disclosed, in part or whole, to a third party
without written permission of the Copyright owner.

FPGA Power and Ground

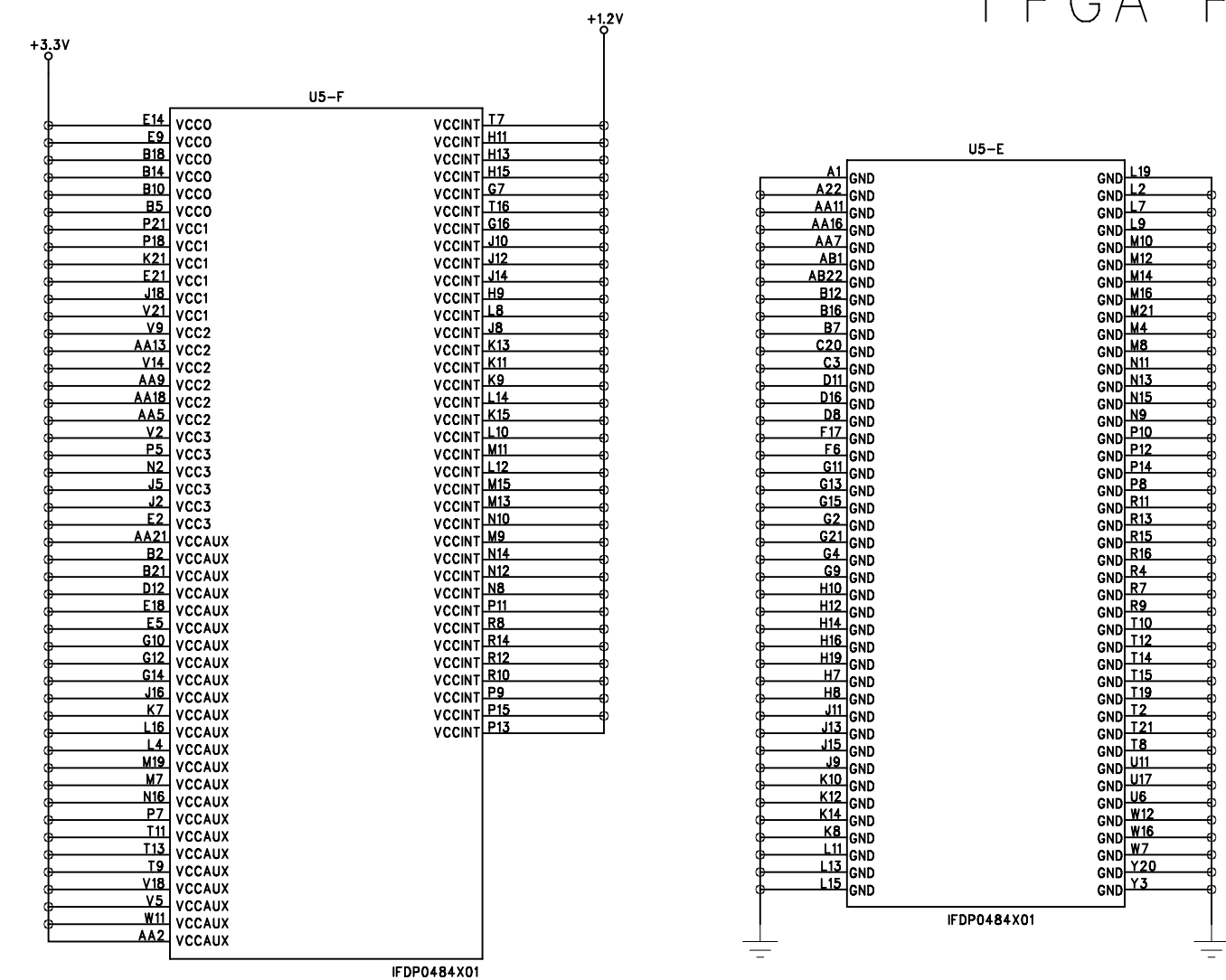

0402 Ceramic

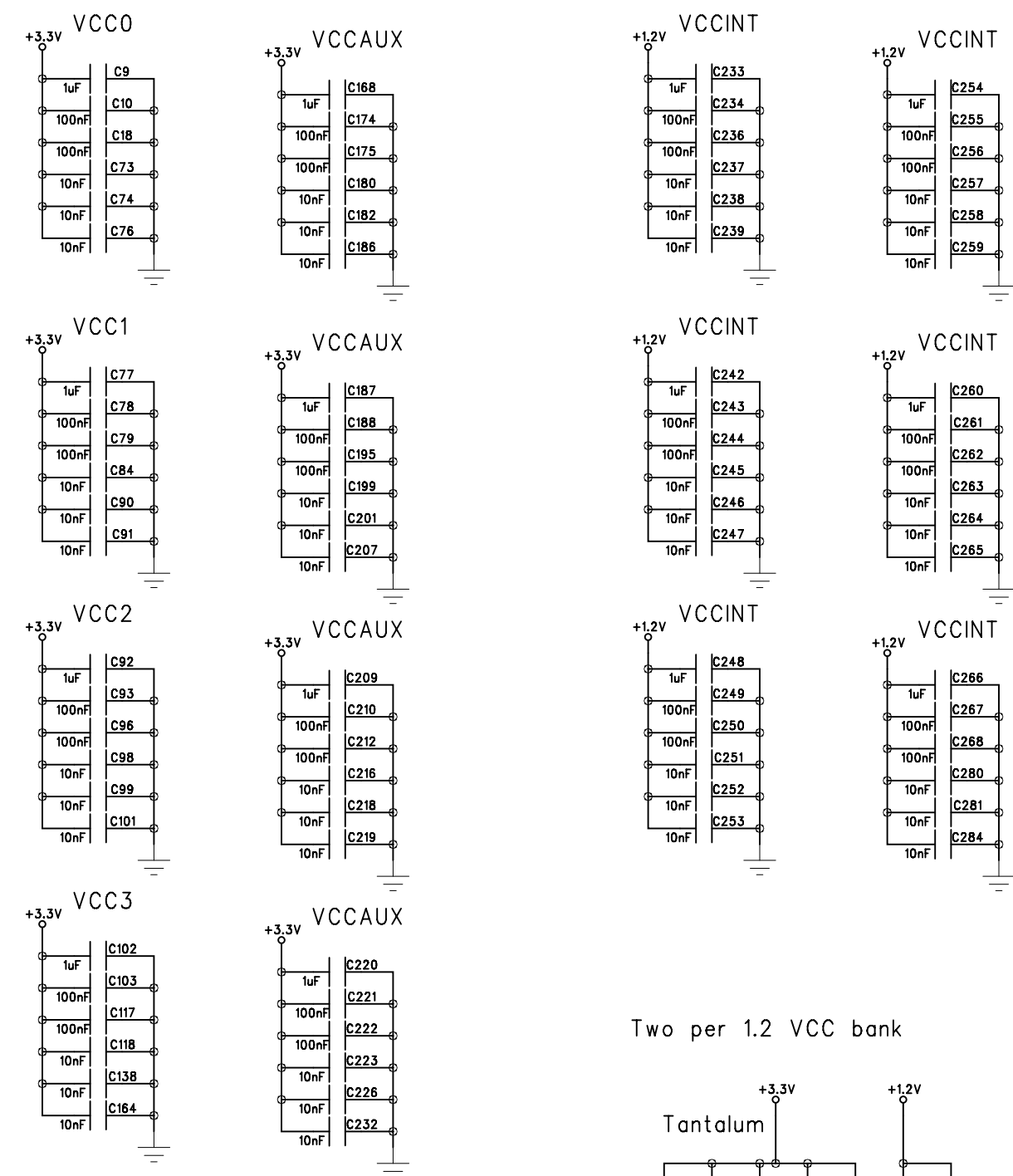

Two per 1.2 VCC bank

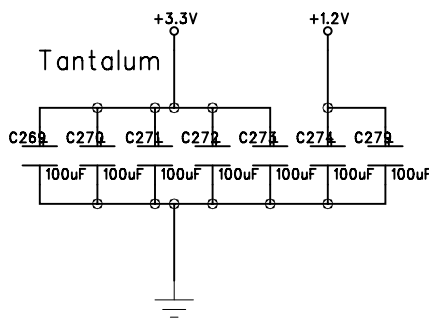
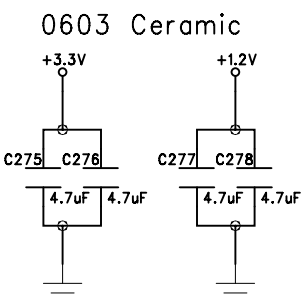
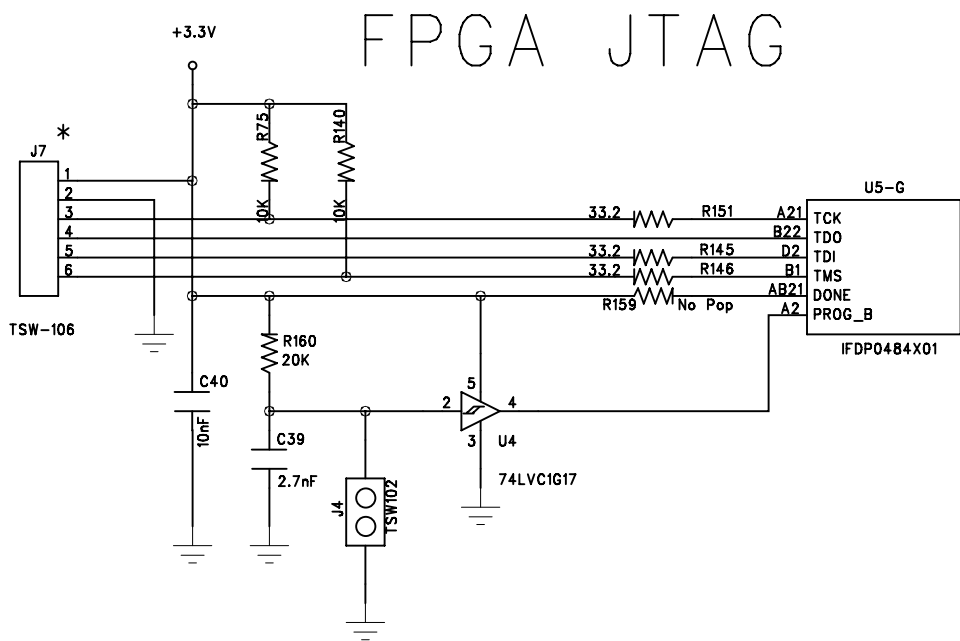

Lab X Technologies, LLC.

LEX-16L 4 0.sch

POWER-GATES <undefined>

REV. - 4.0

Drawn By: RIK

PAGE 4 OF 28

This drawing is not to be copied, reproduced, or disclosed, in part or whole, to a third party without written permission of the Copyright owner.

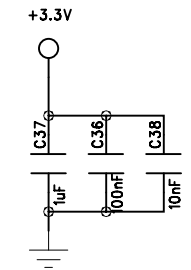
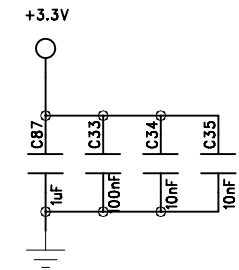
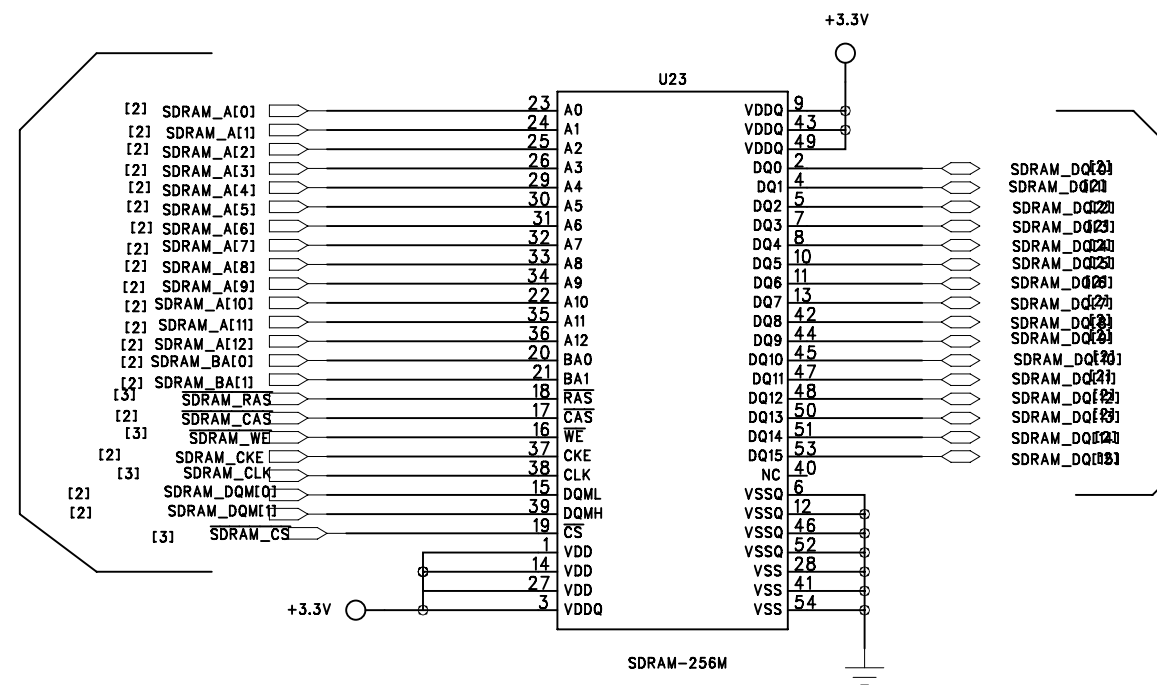

Minimize vias.
Keep on inner layer whenever possible.
Drop a ground via anywhere these signals have a via transition.

Check voltages after the flash chip change

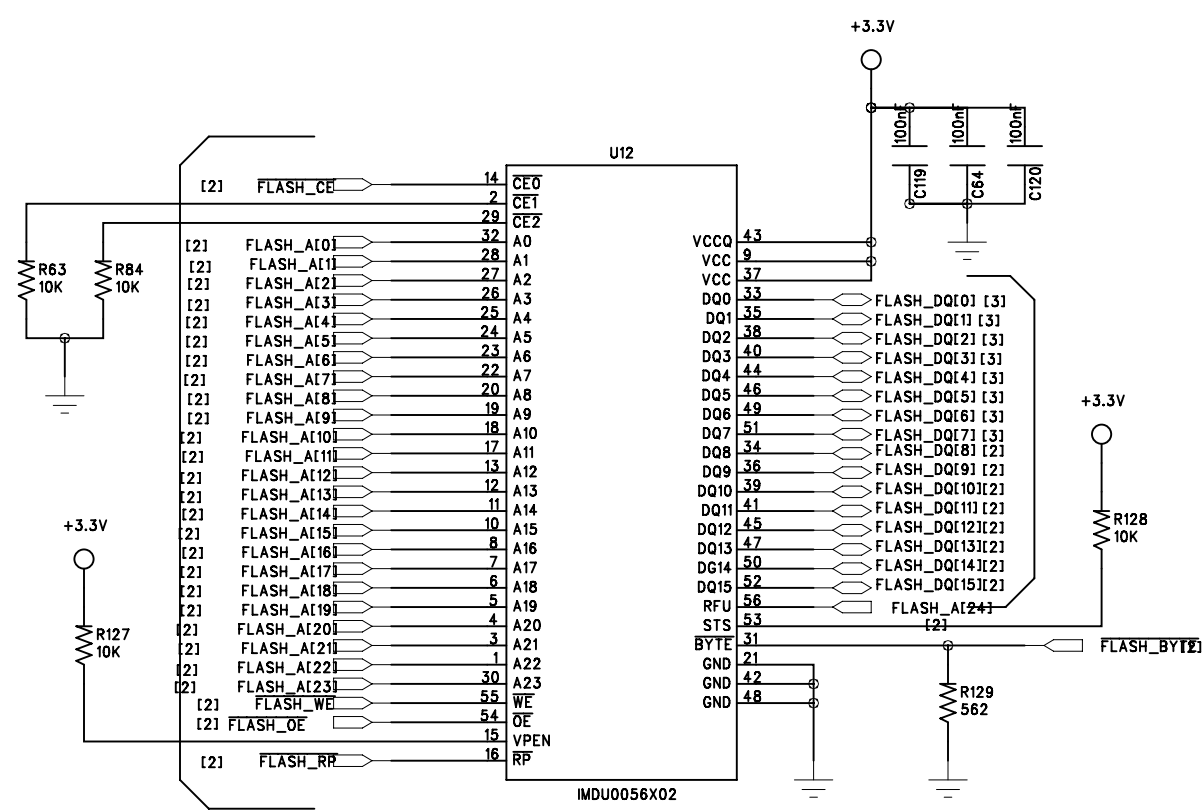

Lab X Technologies, LLC.	
IEX-16L 4 0.sch	
SDRAM_FLASH	<undefined>
REV. - 4.0	
Drawn By: RIK	
PAGE 5 OF 28	

This drawing is not to be copied, reproduced, or disclosed, in part or whole, to a third party without written permission of the Copyright owner.

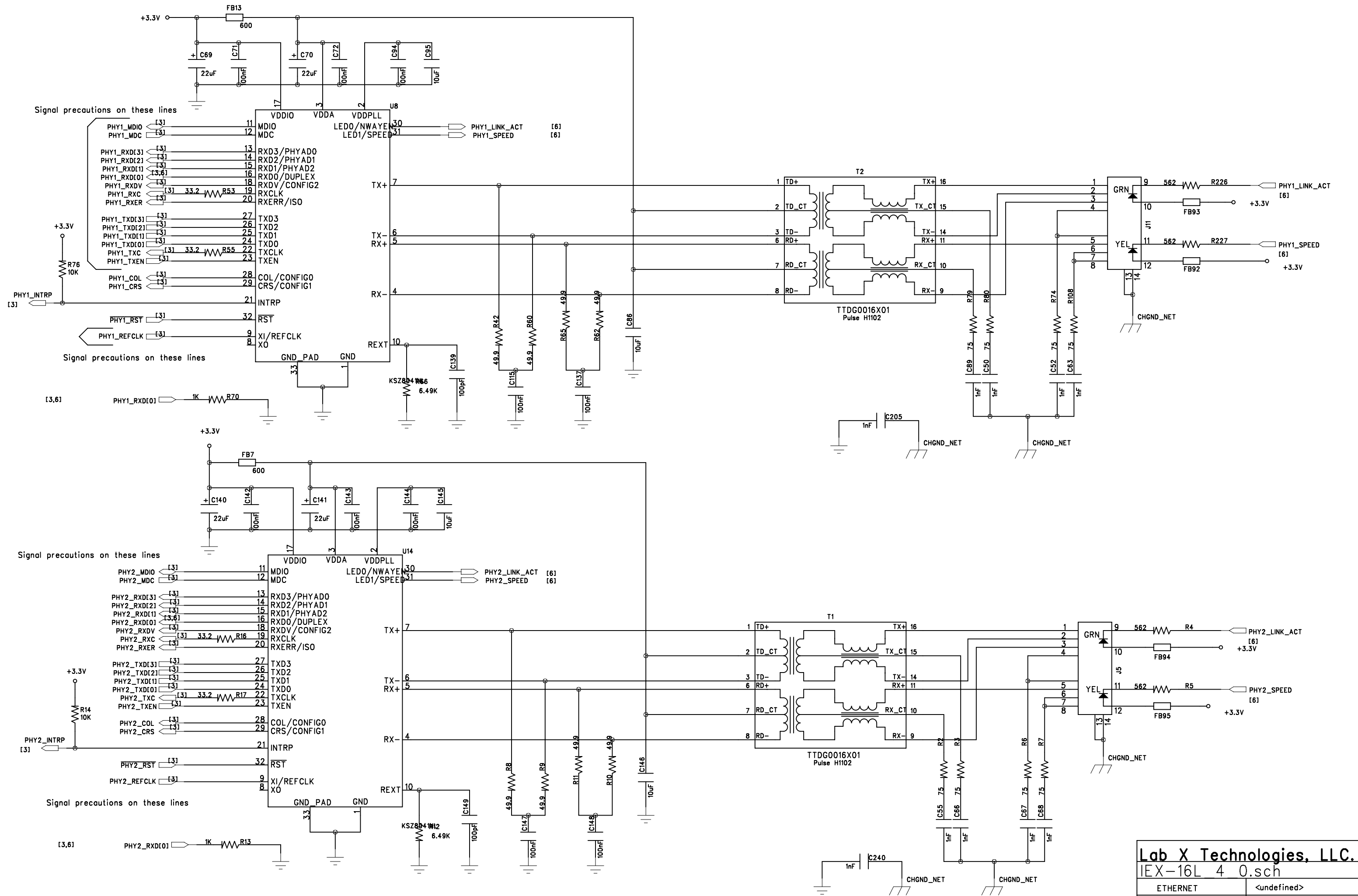

Lab X Technologies, LLC.	
IEX-16L 4 0.sch	
ETHERNET	<undefined>
REV. - 4.0	
Drawn By: RIK	
PAGE 6 OF 28	

This drawing is not to be copied, reproduced, or disclosed, in part or whole, to a third party without written permission of the Copyright owner.

Very clean layout of these traces!!!!

This IC gets its own power island

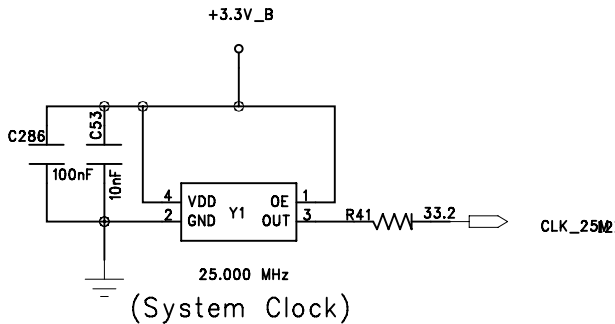
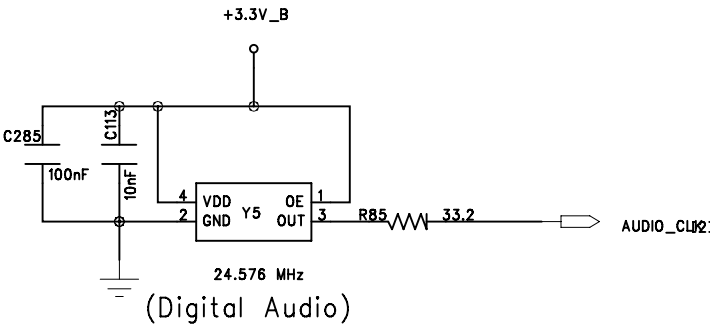
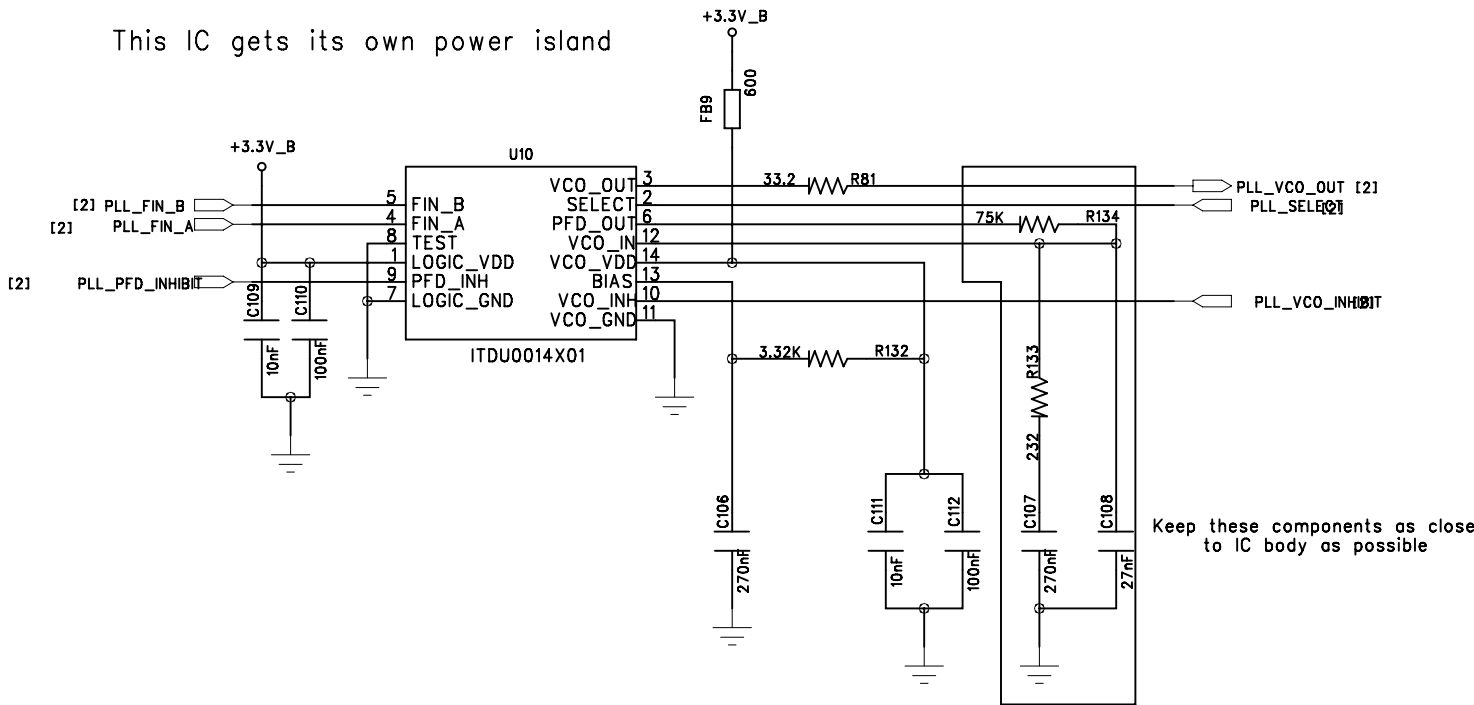

Lab X Technologies, LLC.

LEX-16L 4 0.sch

PLL <undefined>

REV. - 4.0

Drawn By: RIK

PAGE 7 OF 28

This drawing is not to be copied, reproduced, or disclosed, in part or whole, to a third party without written permission of the Copyright owner.

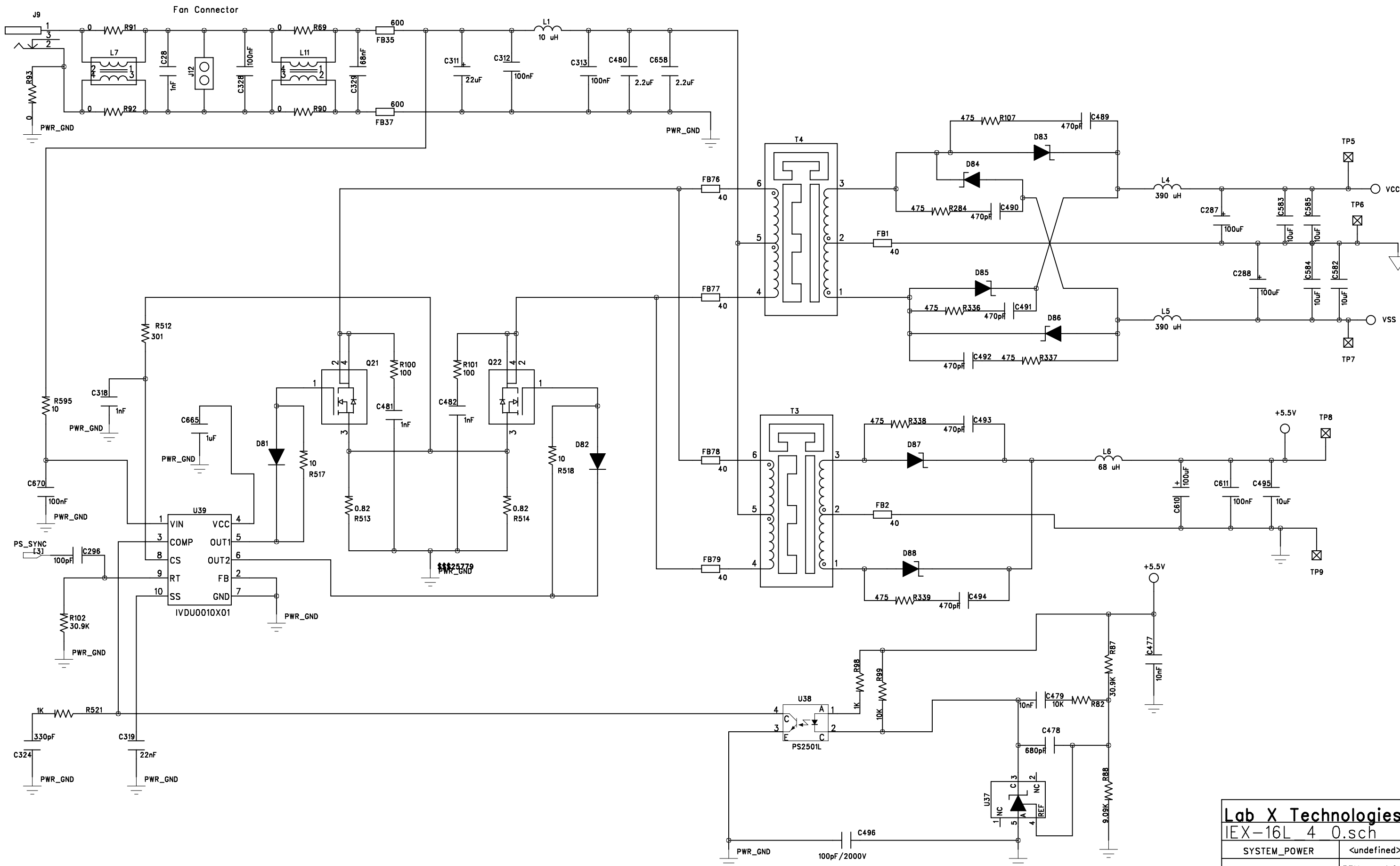

This drawing is not to be copied, reproduced, or disclosed, in part or whole, to a third party without written permission of the Copyright owner.

Lab X Technologies, LLC.	
IEX-16L 4 0.sch	
SYSTEM_POWER	<undefined>
REV. - 4.0	
Drawn By: RIK	
PAGE 8 OF 28	

3.3V Supply

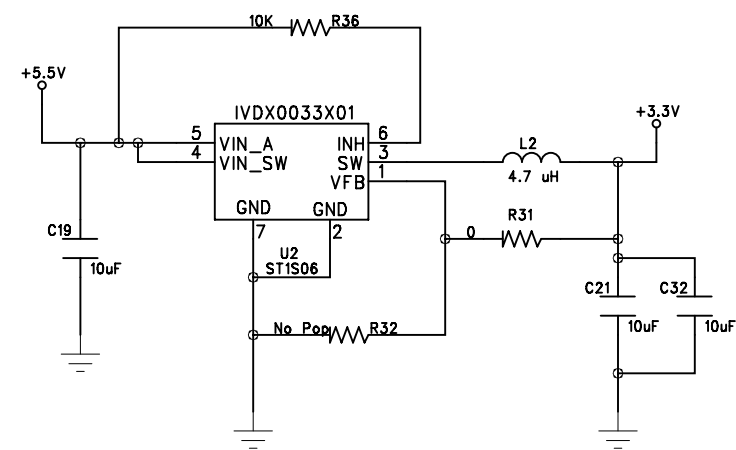

FPGA VINT 1.2V Supply

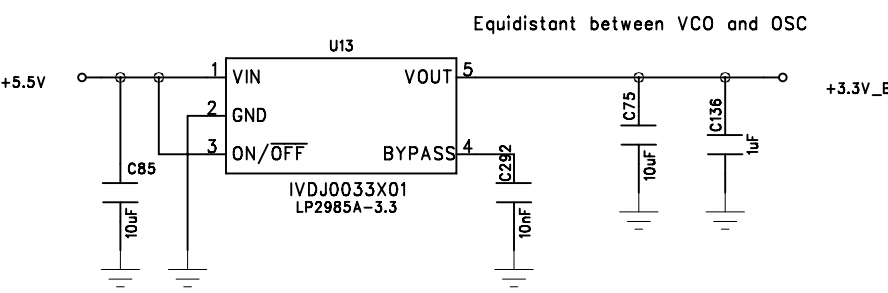
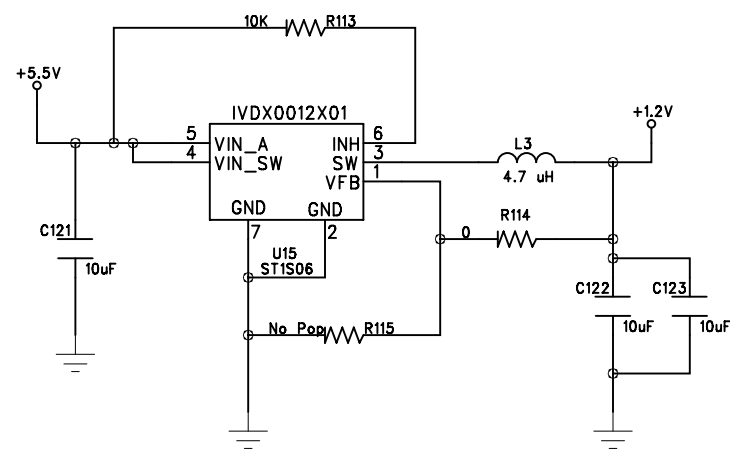

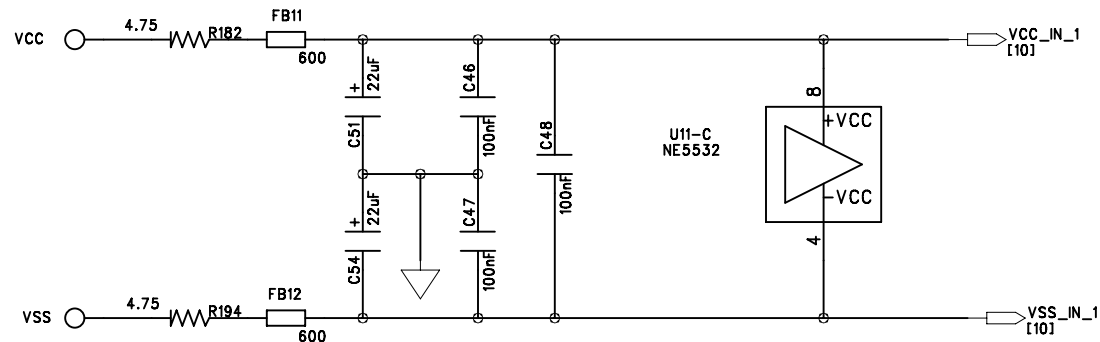

This drawing is not to be copied, reproduced,
or disclosed, in part or whole, to a third party
without written permission of the Copyright owner.

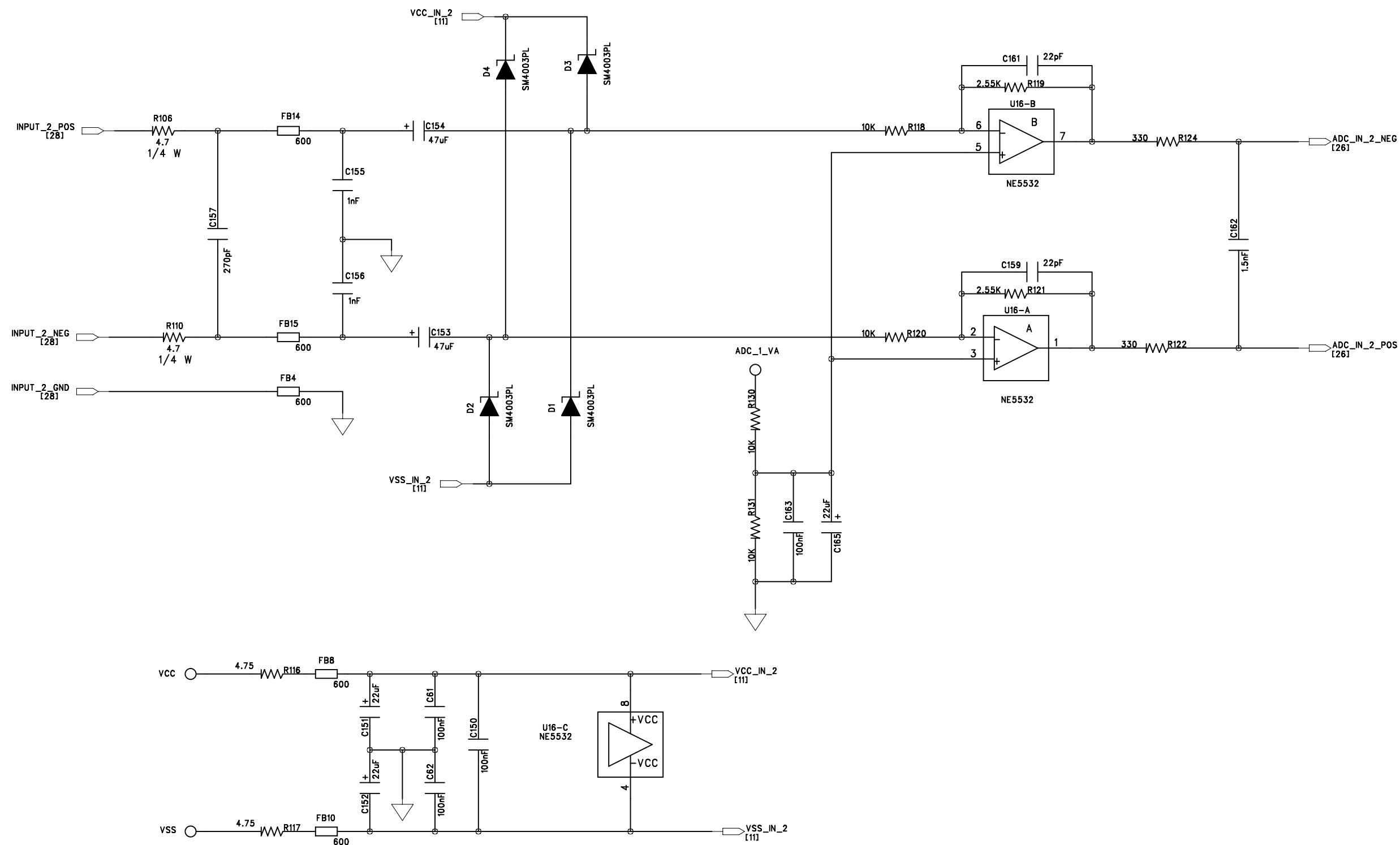

Lab X Technologies, LLC.

LEX-16L 4 0.sch

INPUT_2 <undefined>

REV. - 4.0

Drawn By: RIK

PAGE 11 OF 28

This drawing is not to be copied, reproduced, or disclosed, in part or whole, to a third party without written permission of the Copyright owner.

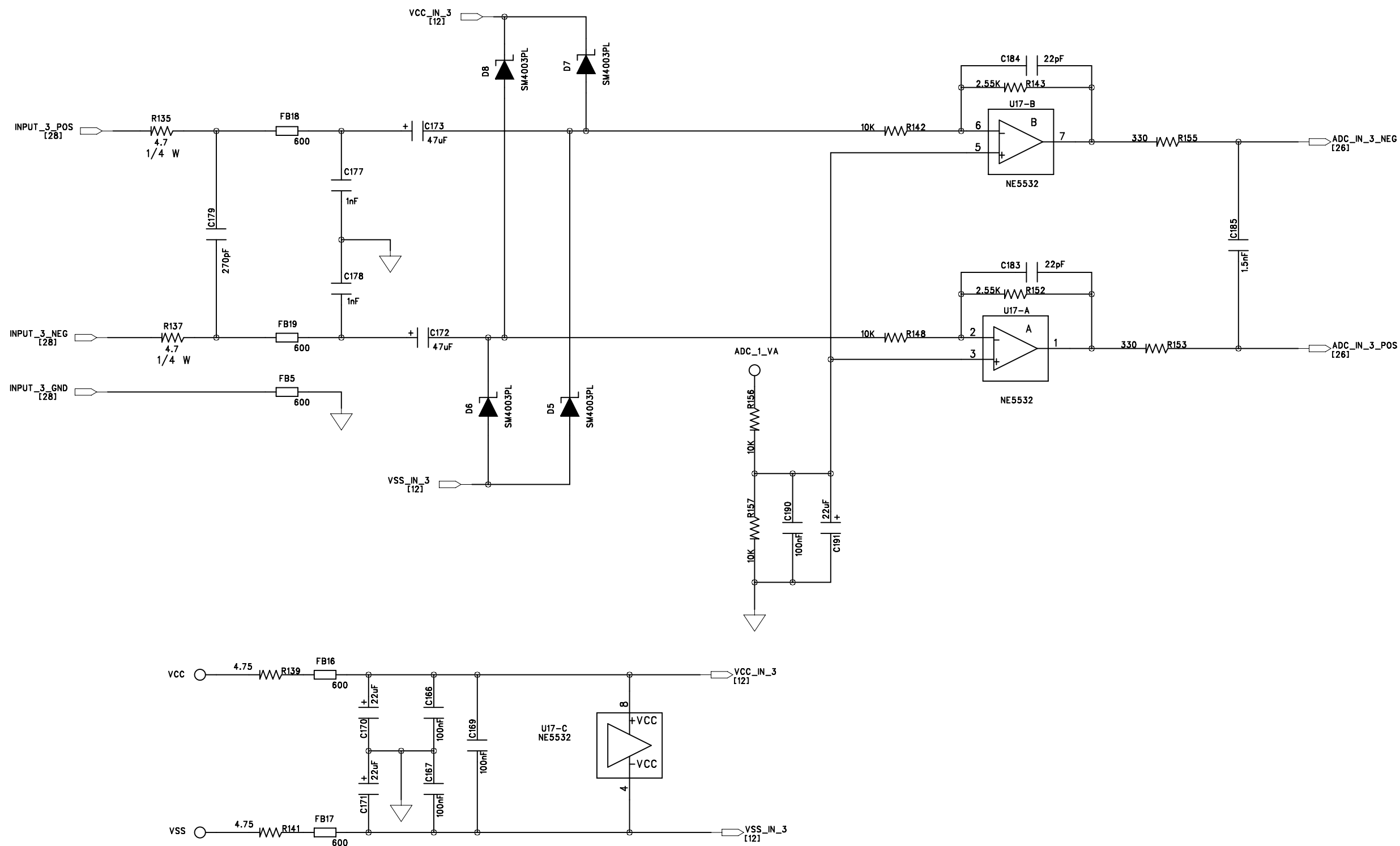

Lab X Technologies, LLC.

LEX-16L 4 0.sch

INPUT_3 <undefined>

REV. - 4.0

Drawn By: RIK

PAGE 12 OF 28

This drawing is not to be copied, reproduced, or disclosed, in part or whole, to a third party without written permission of the Copyright owner.

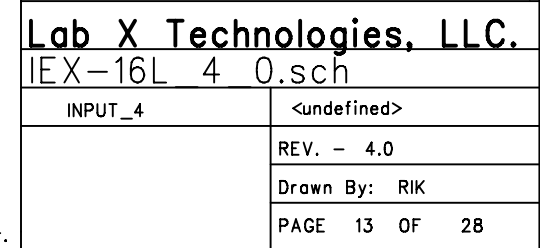

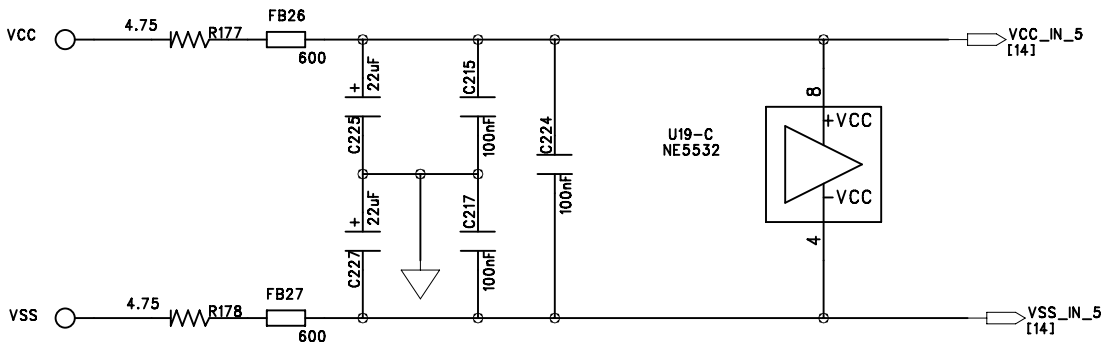

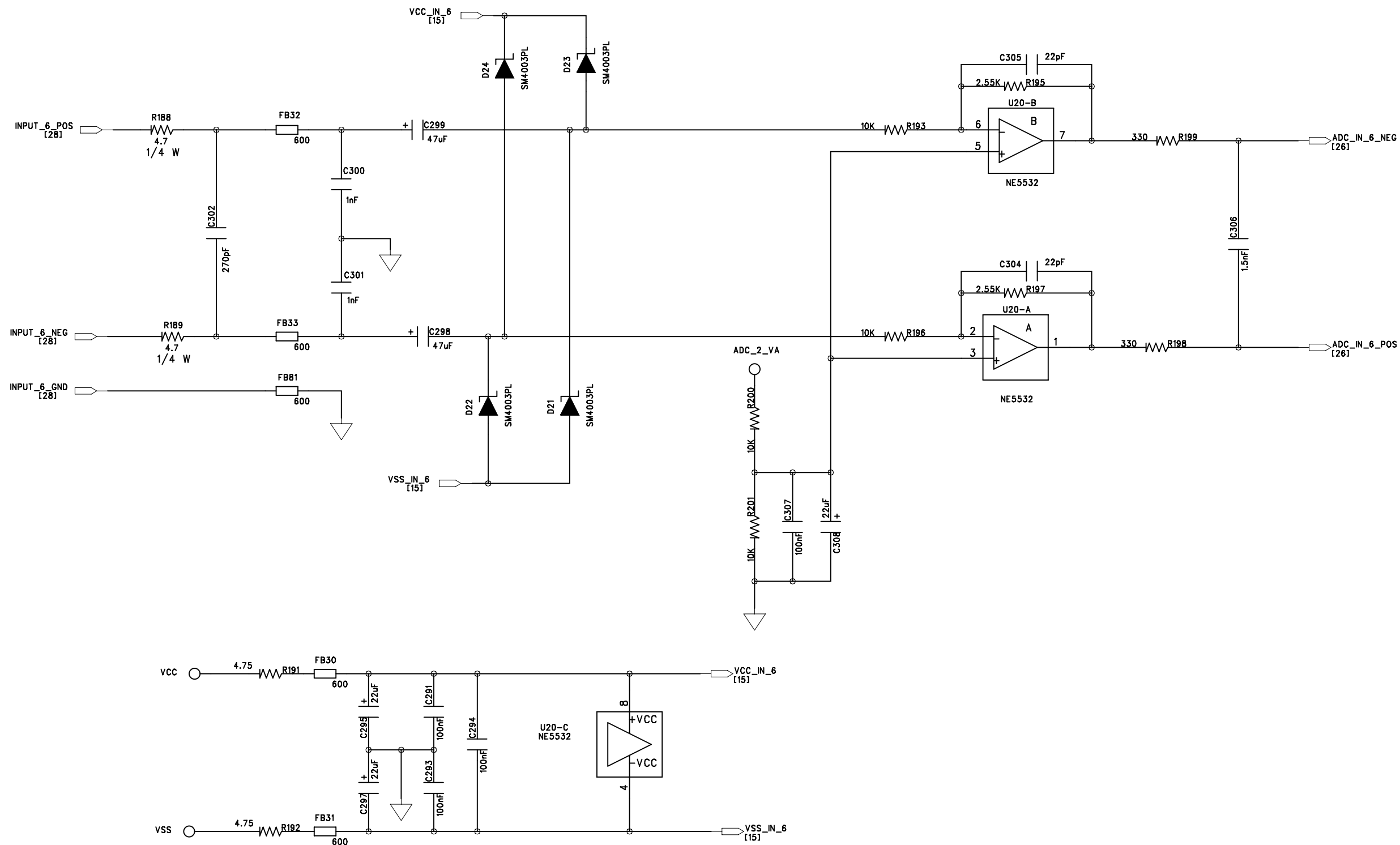

Lab X Technologies, LLC.

IEX-16L 4 0.sch

INPUT_6 <undefined>

REV. - 4.0

Drawn By: RIK

PAGE 15 OF 28

This drawing is not to be copied, reproduced, or disclosed, in part or whole, to a third party without written permission of the Copyright owner.

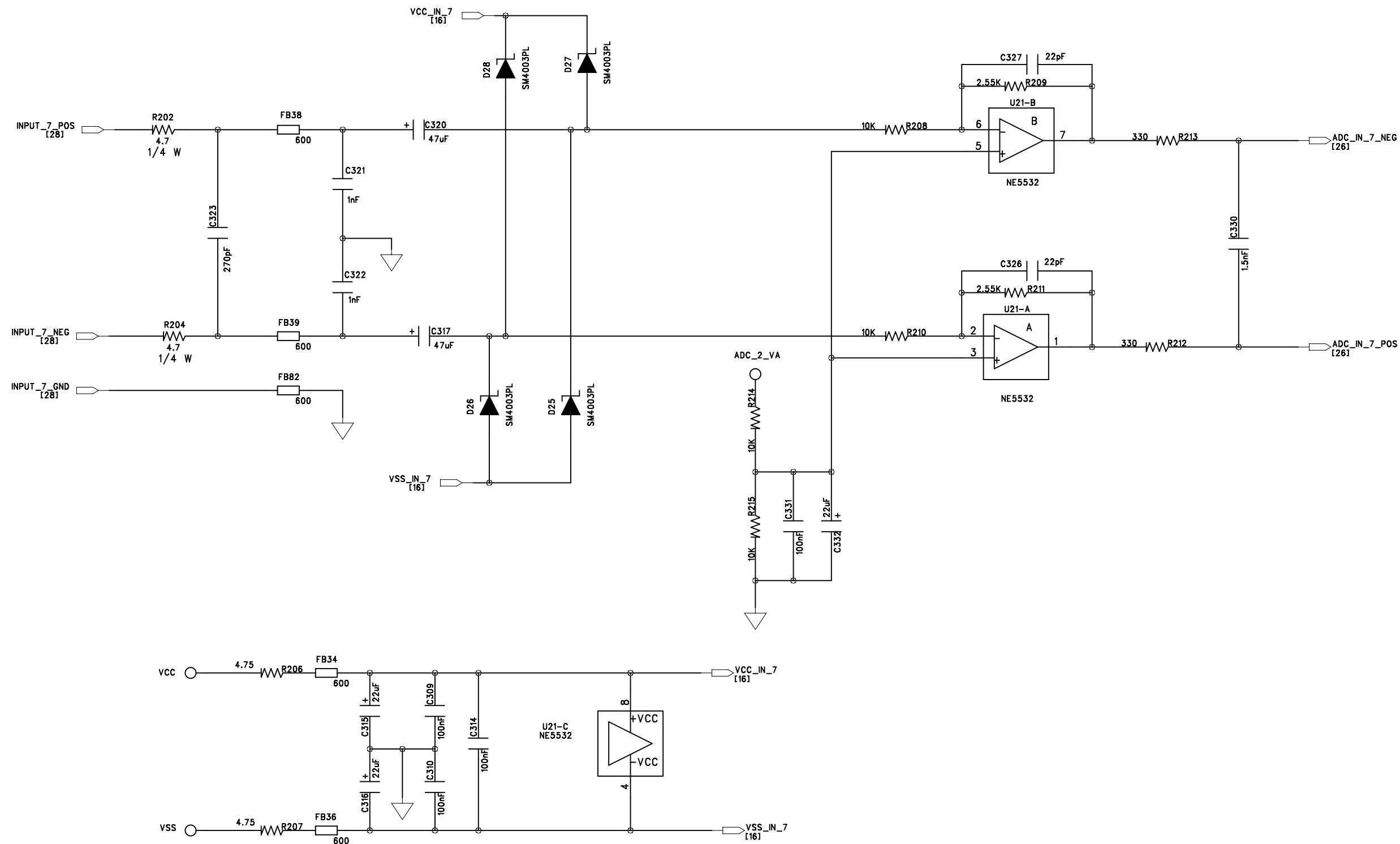

Lab X Technologies, LLC.

LEX-16L 4 0.sch

INPUT_7 <undefined>

REV. - 4.0

Drawn By: RIK

PAGE 16 OF 28

This drawing is not to be copied, reproduced, or disclosed, in part or whole, to a third party without written permission of the Copyright owner.

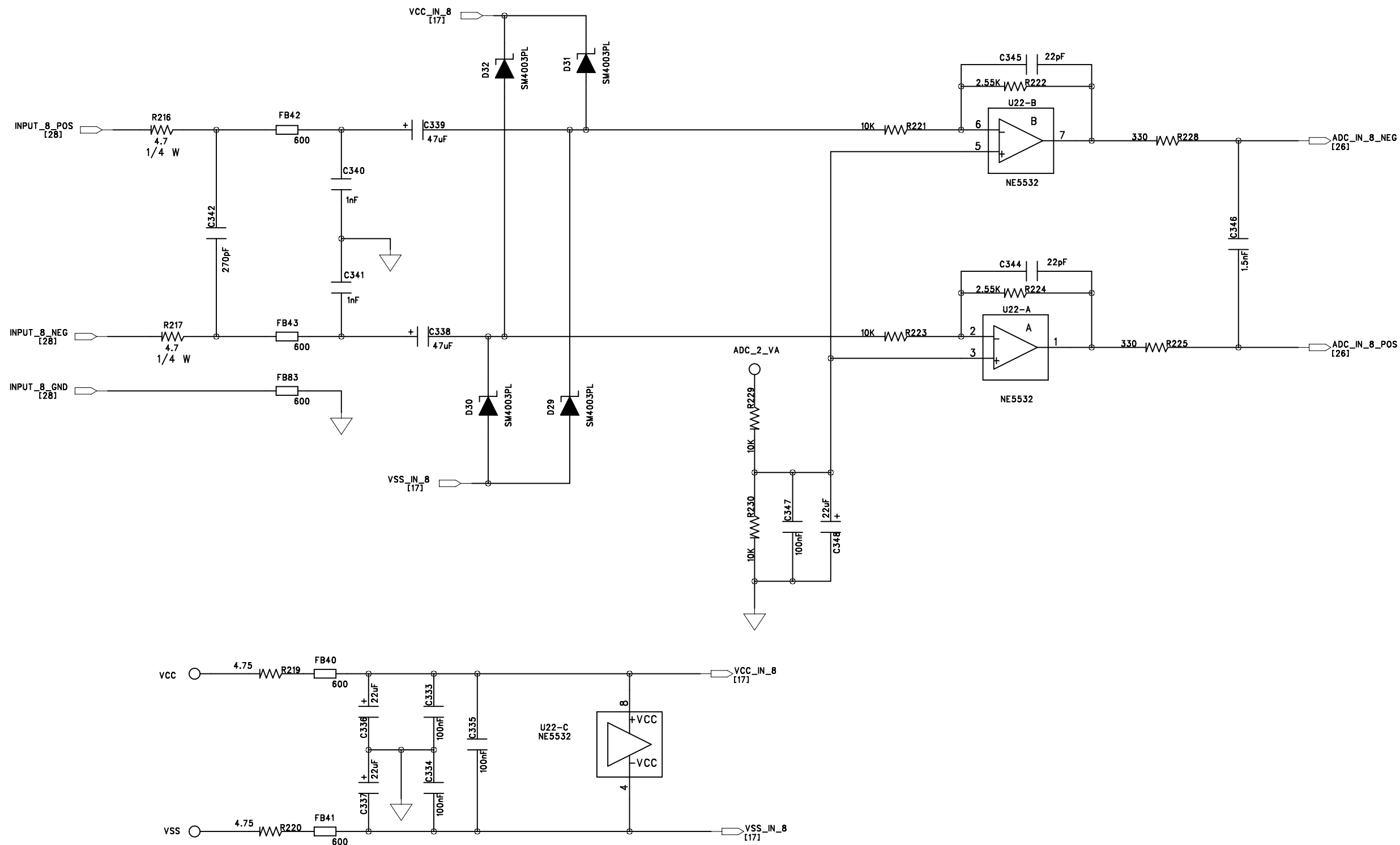

Lab X Technologies, LLC.

IEX-16L 4 0.sch

INPUT_8 <undefined>

REV. - 4.0

Drawn By: RIK

PAGE 17 OF 28

This drawing is not to be copied, reproduced, or disclosed, in part or whole, to a third party without written permission of the Copyright owner.

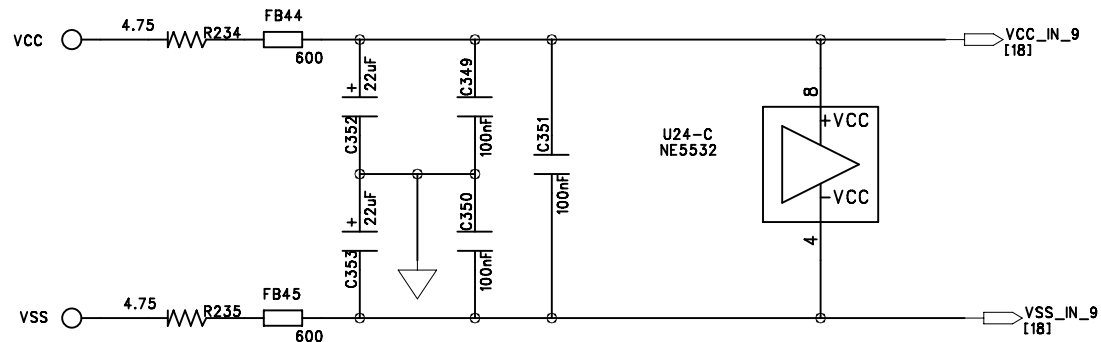

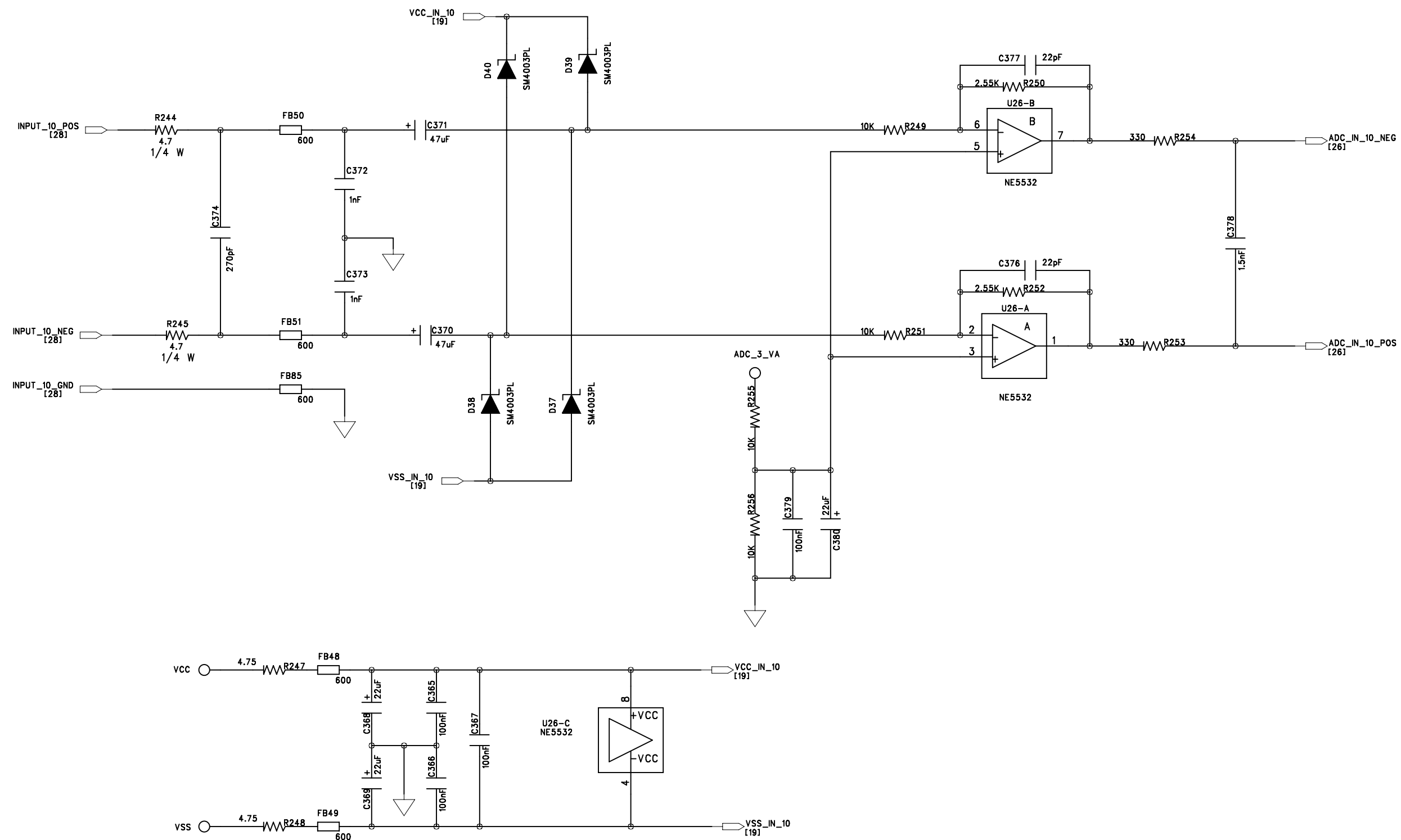

Lab X Technologies, LLC.	
IEX-16L 4 0.sch	
INPUT_10	<undefined>
	REV. - 4.0
	Drawn By: RIK
	PAGE 19 OF 28

This drawing is not to be copied, reproduced, or disclosed, in part or whole, to a third party without written permission of the Copyright owner.

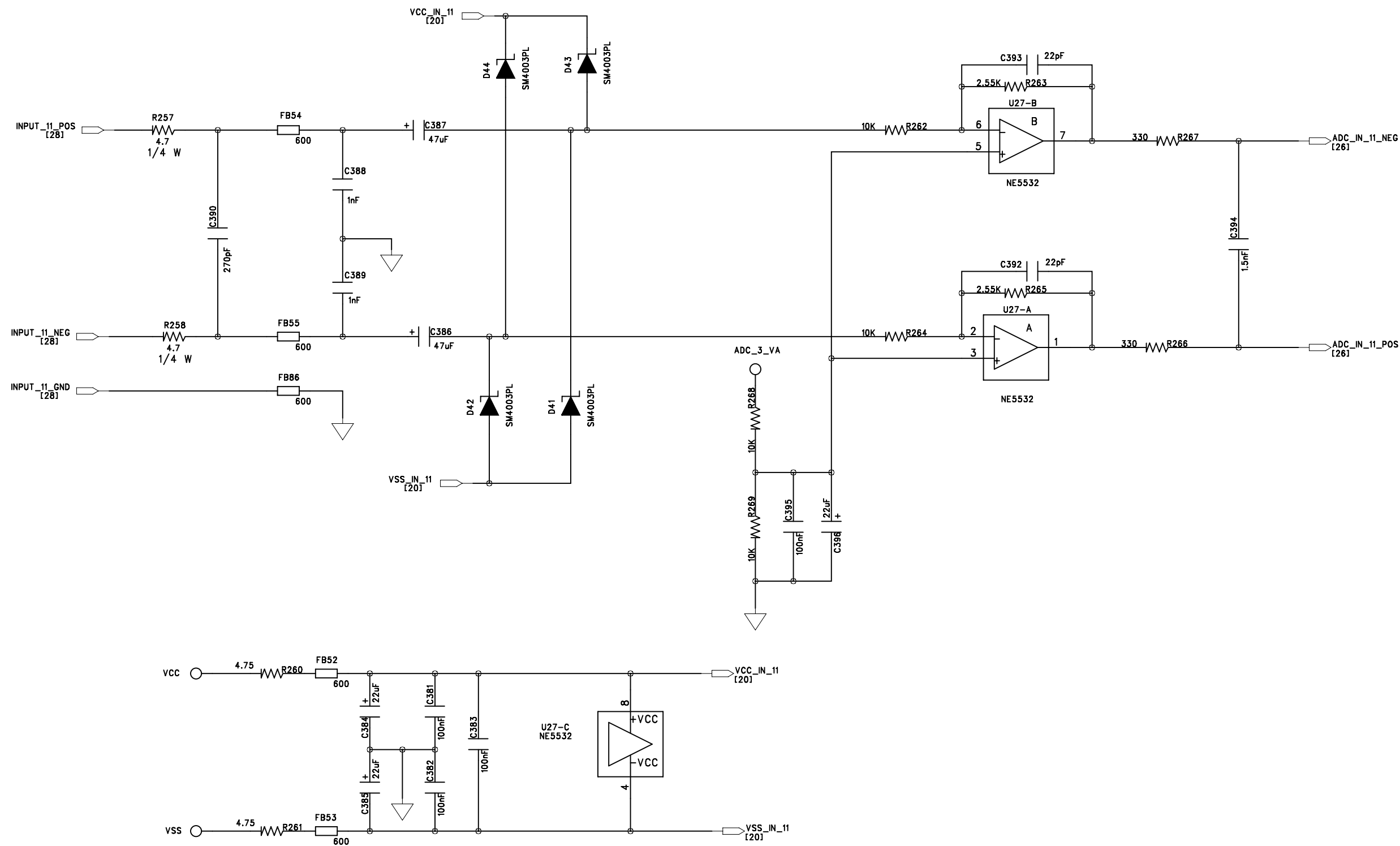

Lab X Technologies, LLC.	
IEX-16L 4 0.sch	
INPUT_11	<undefined>
	REV. - 4.0
	Drawn By: RIK
	PAGE 20 OF 28

This drawing is not to be copied, reproduced, or disclosed, in part or whole, to a third party without written permission of the Copyright owner.

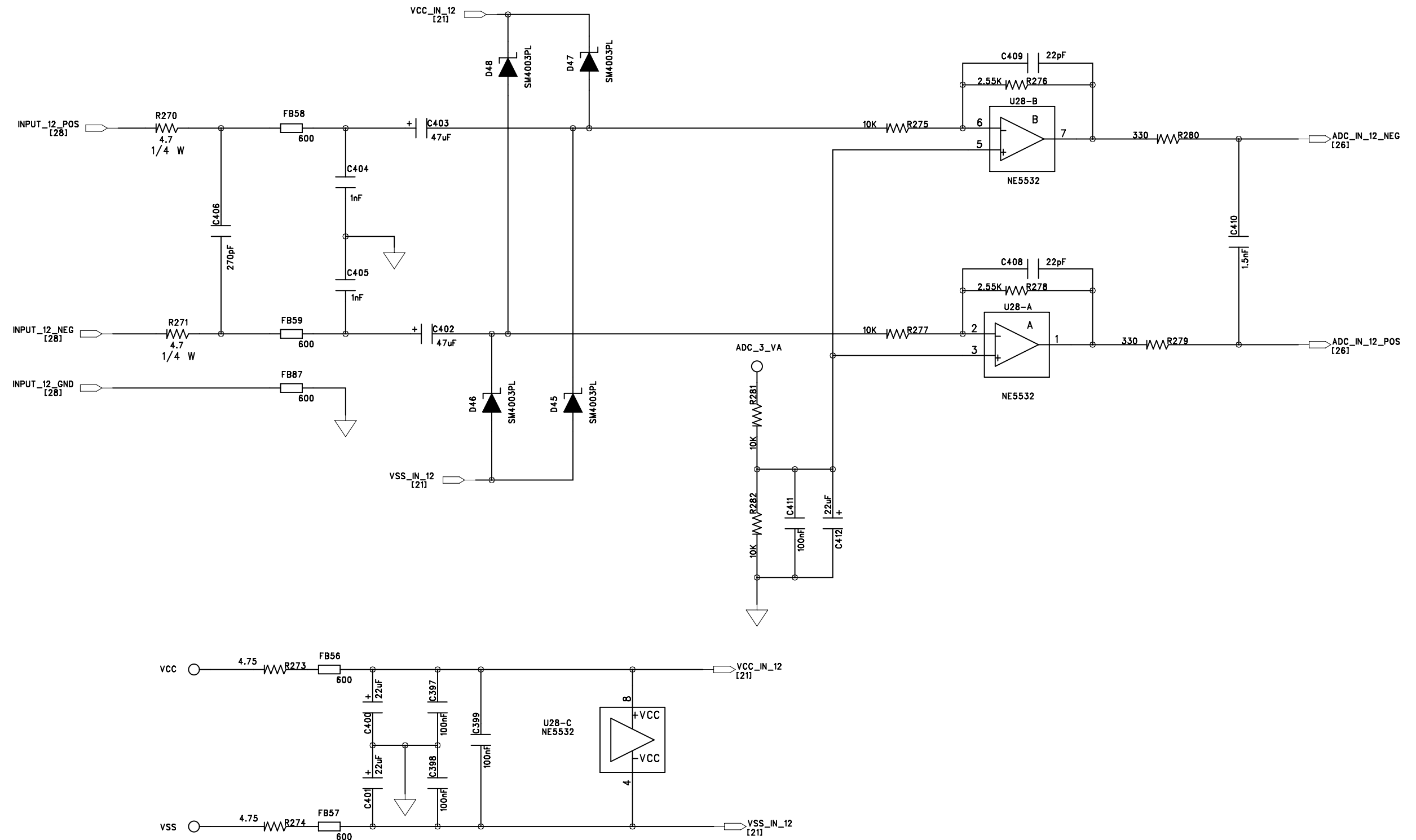

Lab X Technologies, LLC.

LEX-16L 4 0.sch

INPUT_12	<undefined>
REV. - 4.0	
Drawn By: RIK	
PAGE 21 OF 28	

This drawing is not to be copied, reproduced, or disclosed, in part or whole, to a third party without written permission of the Copyright owner.

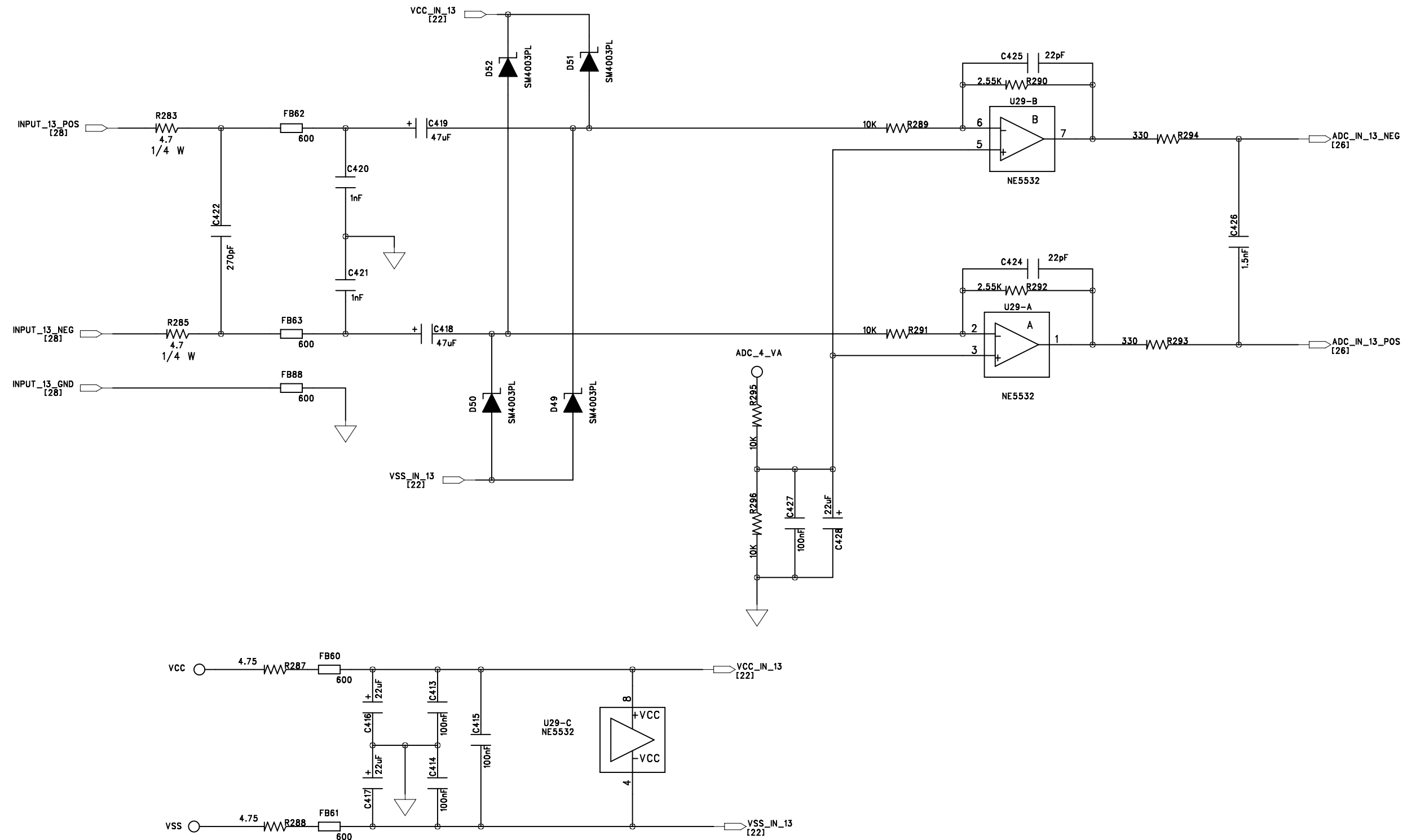

Lab X Technologies, LLC.

LEX-16L 4 0.sch

INPUT_13 <undefined>

REV. - 4.0

Drawn By: RIK

PAGE 22 OF 28

This drawing is not to be copied, reproduced, or disclosed, in part or whole, to a third party without written permission of the Copyright owner.

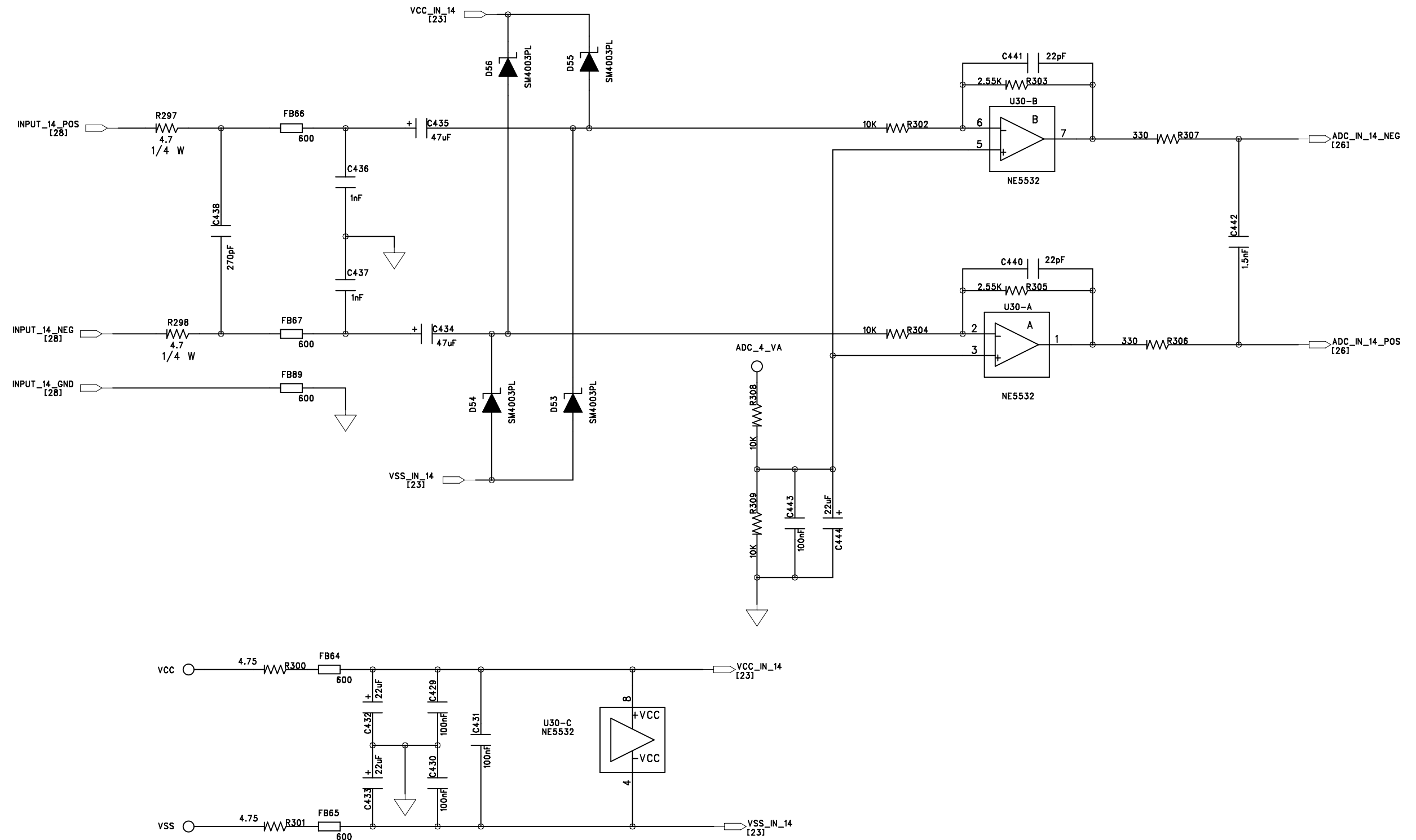

Lab X Technologies, LLC.

IEX-16L 4 0.sch

INPUT_14	<undefined>
REV. - 4.0	
Drawn By: RIK	
PAGE 23 OF 28	

This drawing is not to be copied, reproduced, or disclosed, in part or whole, to a third party without written permission of the Copyright owner.

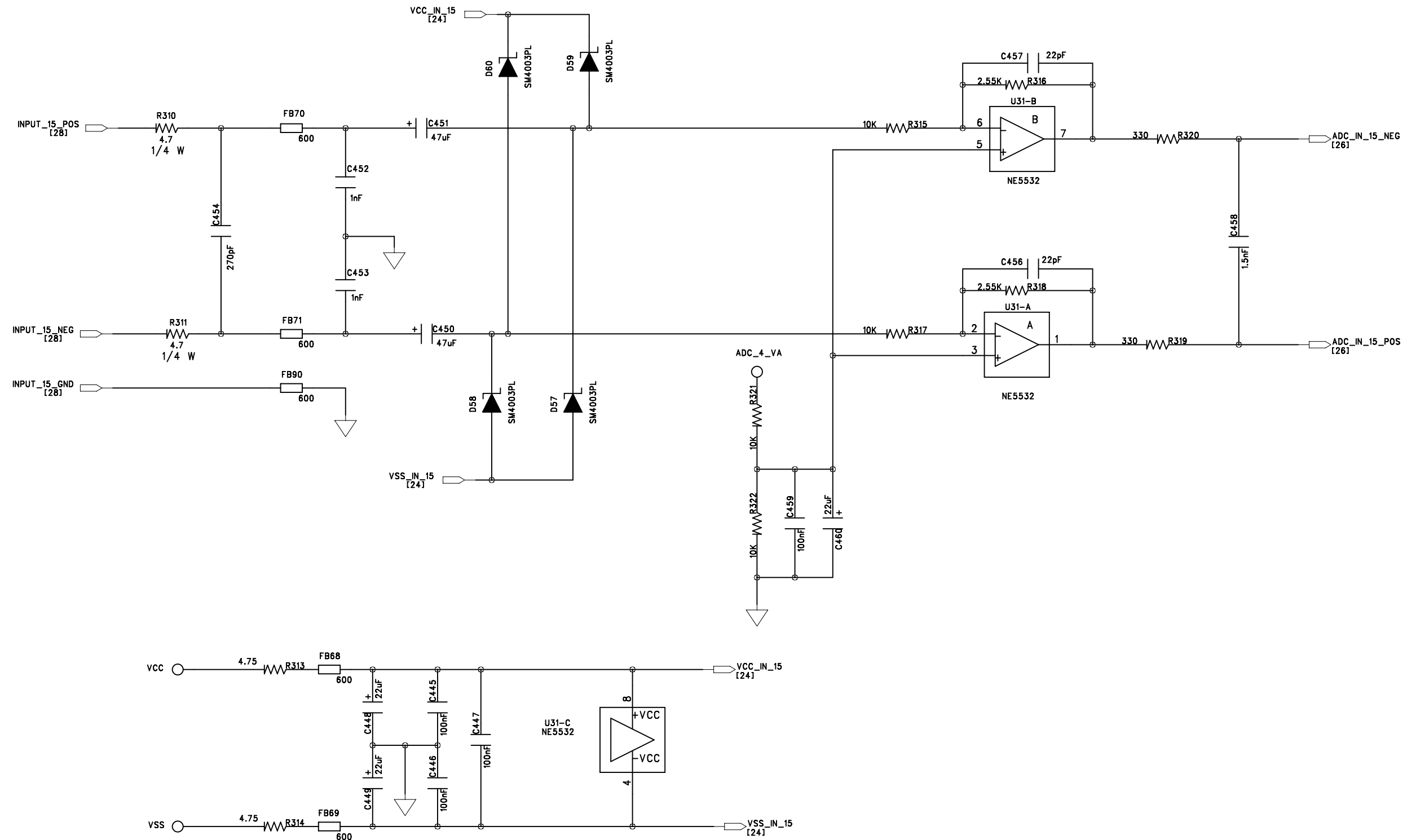

Lab X Technologies, LLC.

IEX-16L 4 0.sch

INPUT_15 <undefined>

REV. - 4.0

Drawn By: RIK

PAGE 24 OF 28

This drawing is not to be copied, reproduced, or disclosed, in part or whole, to a third party without written permission of the Copyright owner.

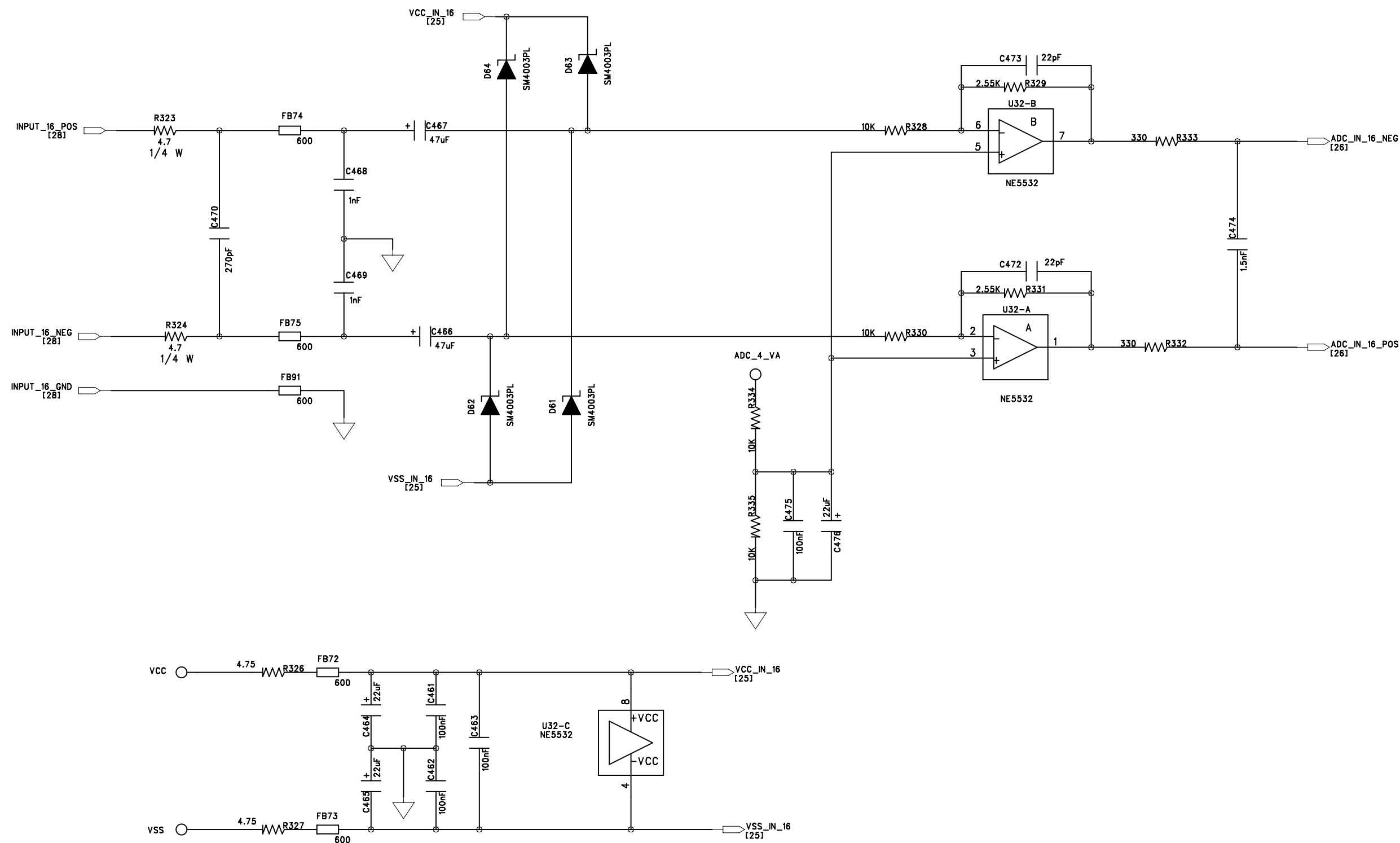

Lab X Technologies, LLC.	
IEX-16L 4 0.sch	
INPUT_16	<undefined>
REV. - 4.0	
Drawn By: RIK	
PAGE 25 OF 28	

This drawing is not to be copied, reproduced, or disclosed, in part or whole, to a third party without written permission of the Copyright owner.

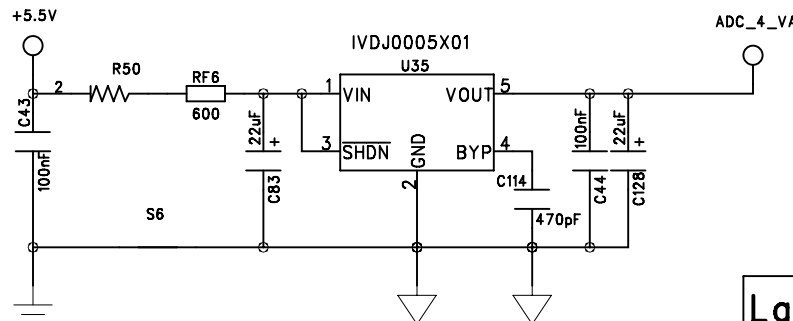
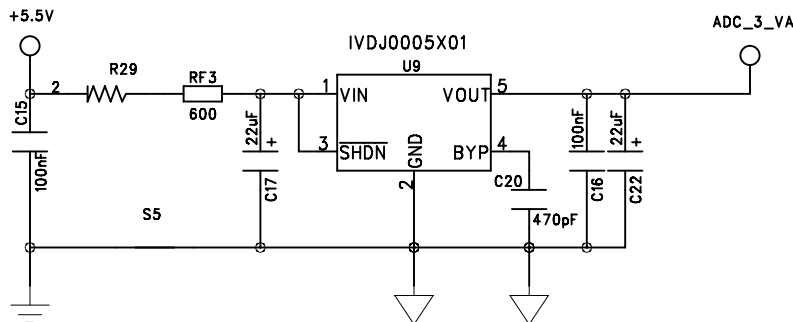
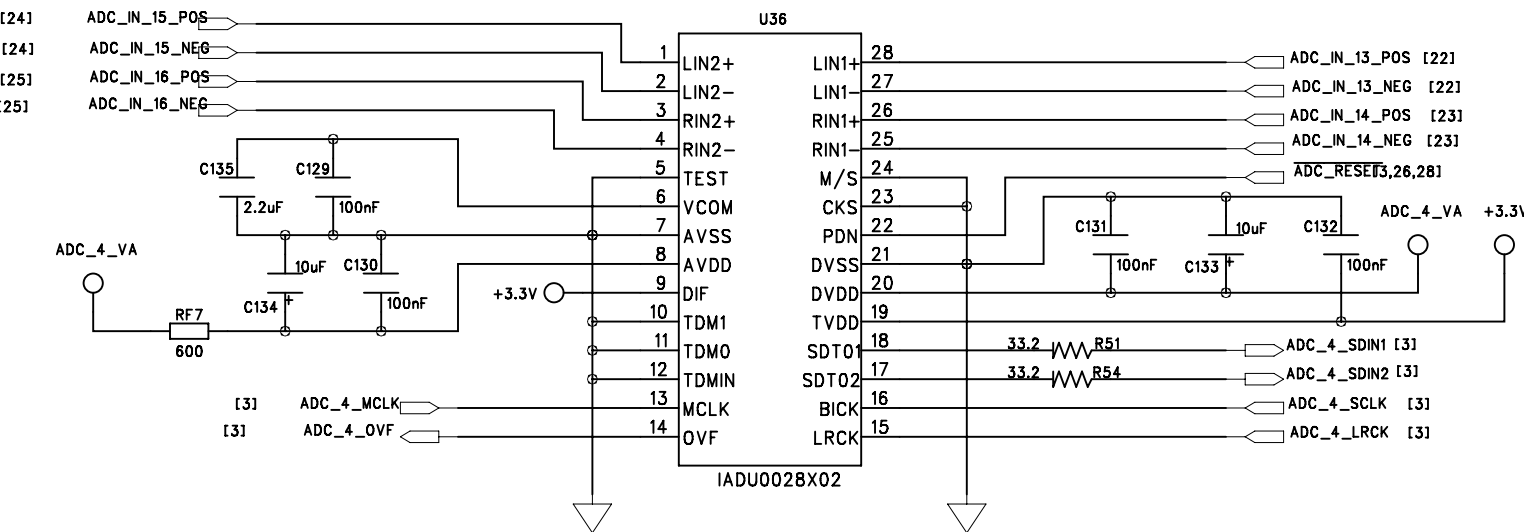
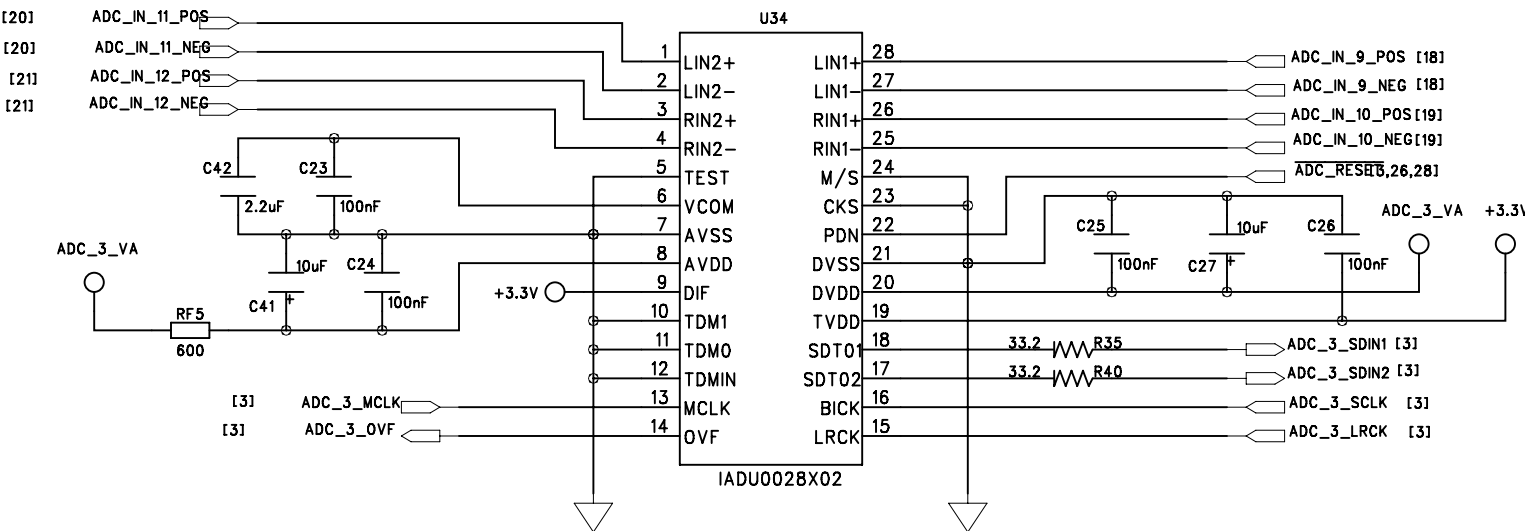
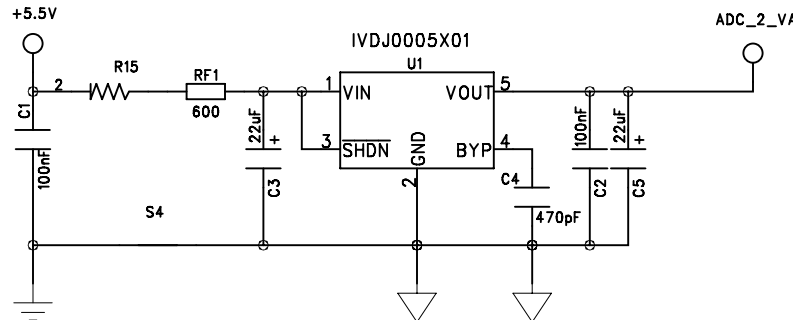
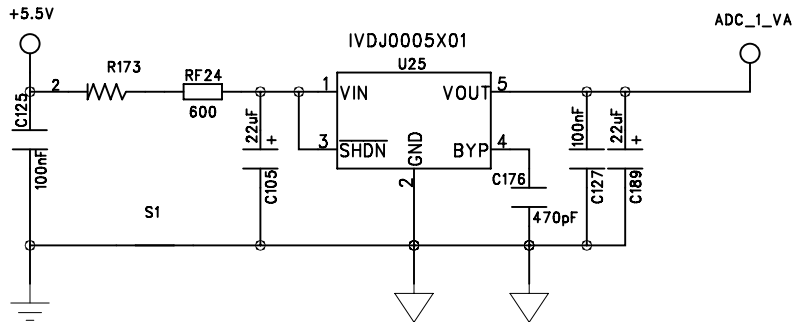
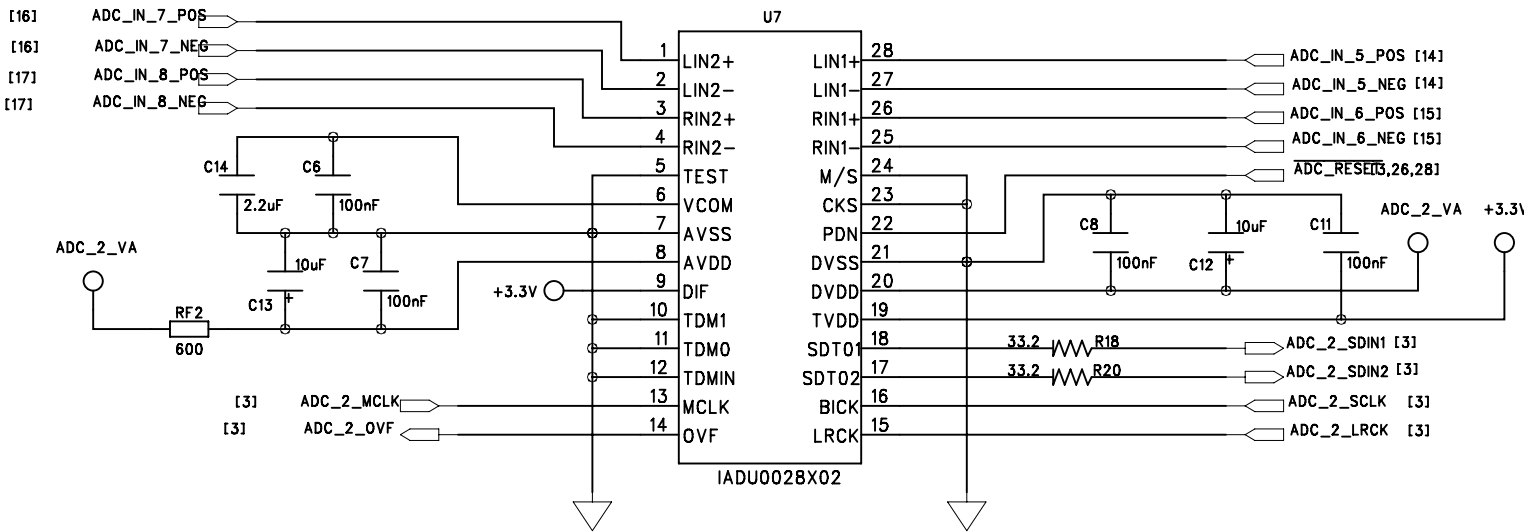
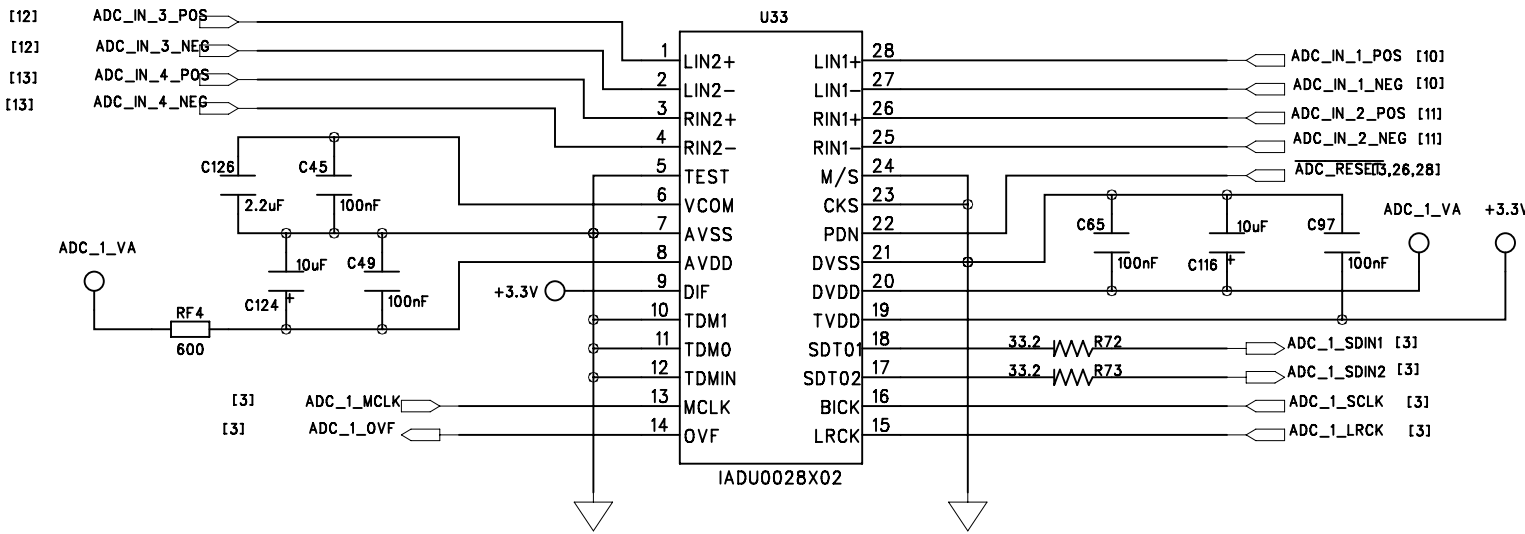

Lab X Technologies, LLC.

IEX-16L 4 0.sch

ADC	<undefined>
REV.	- 4.0
Drawn By:	RIK
PAGE	26 OF 28

This drawing is not to be copied, reproduced, or disclosed, in part or whole, to a third party without written permission of the Copyright owner.

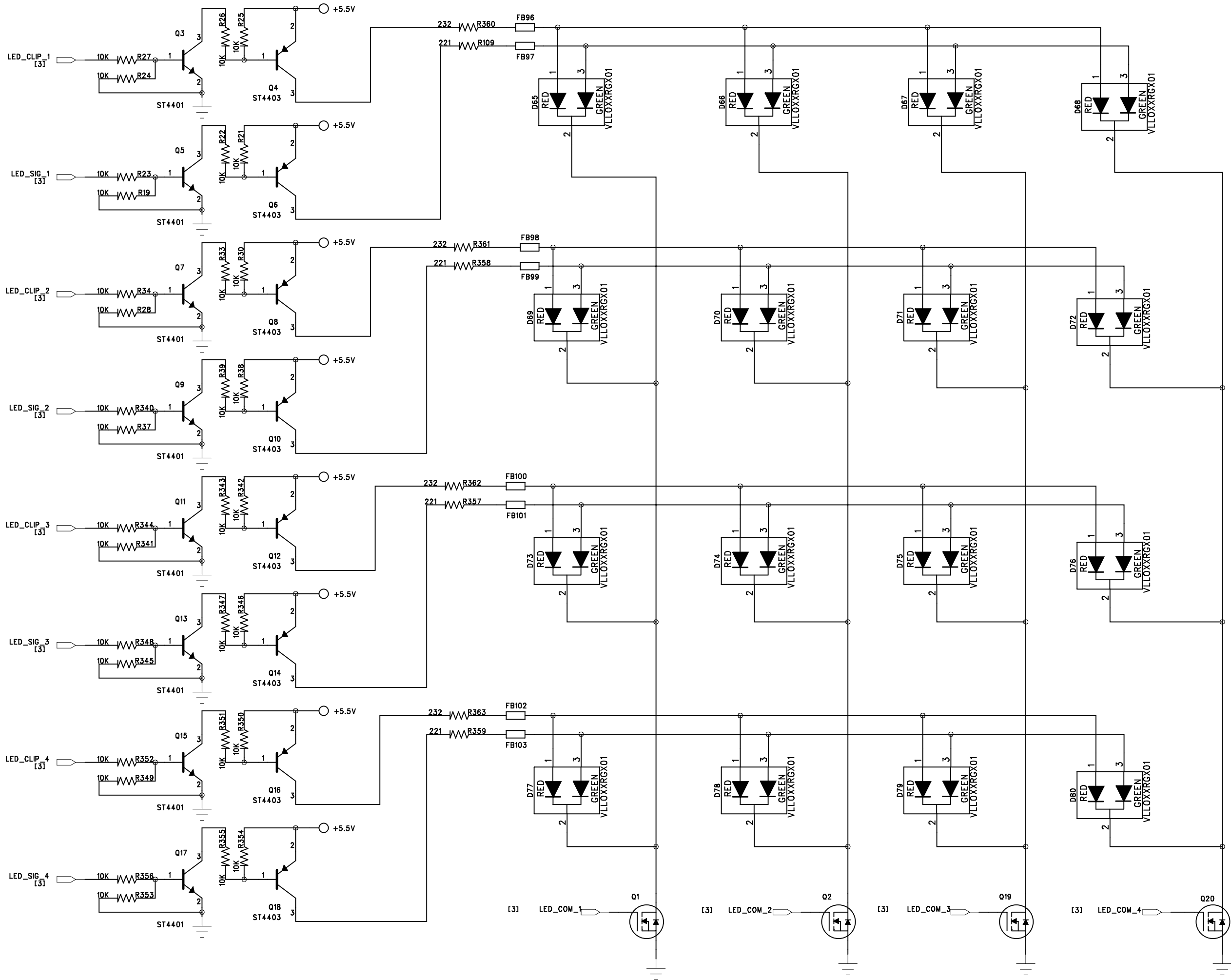

This drawing is not to be copied, reproduced, or disclosed, in part or whole, to a third party without written permission of the Copyright owner.

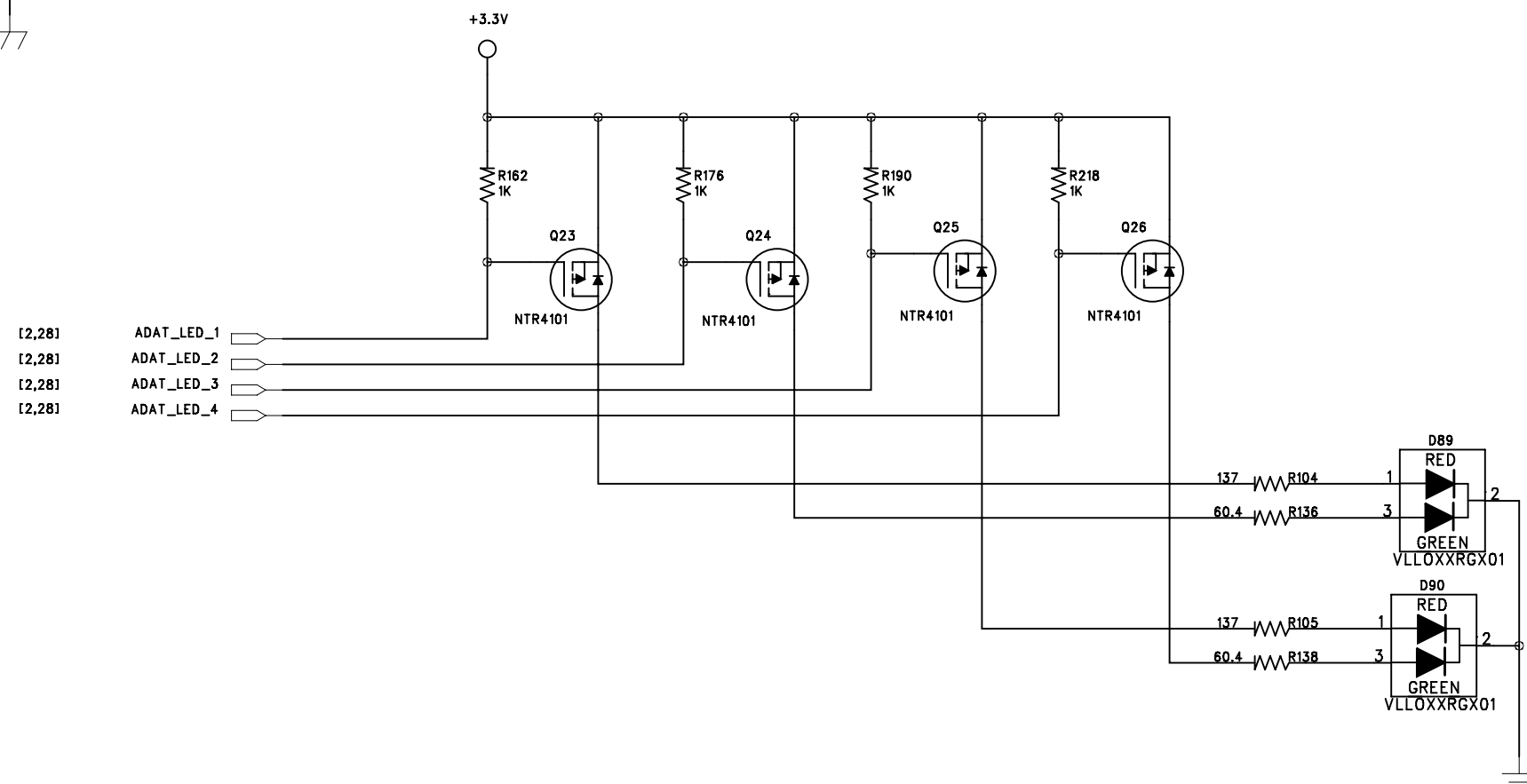
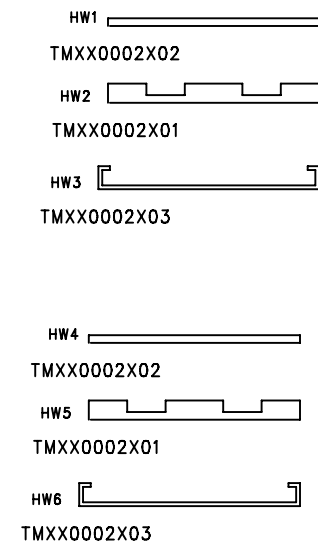
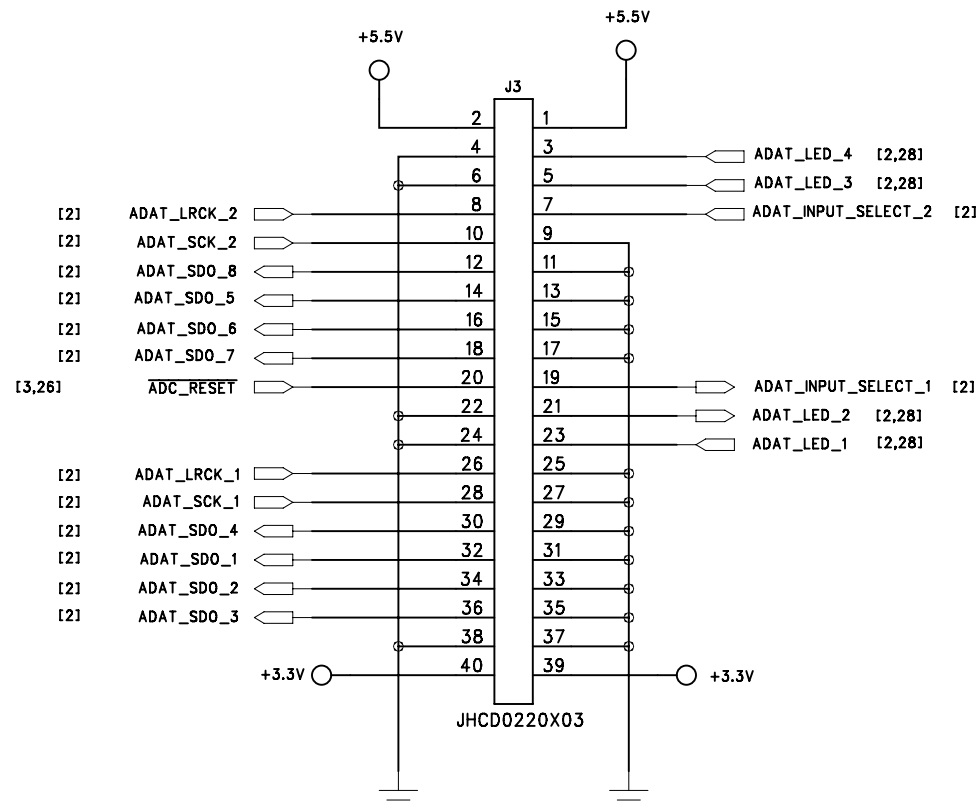
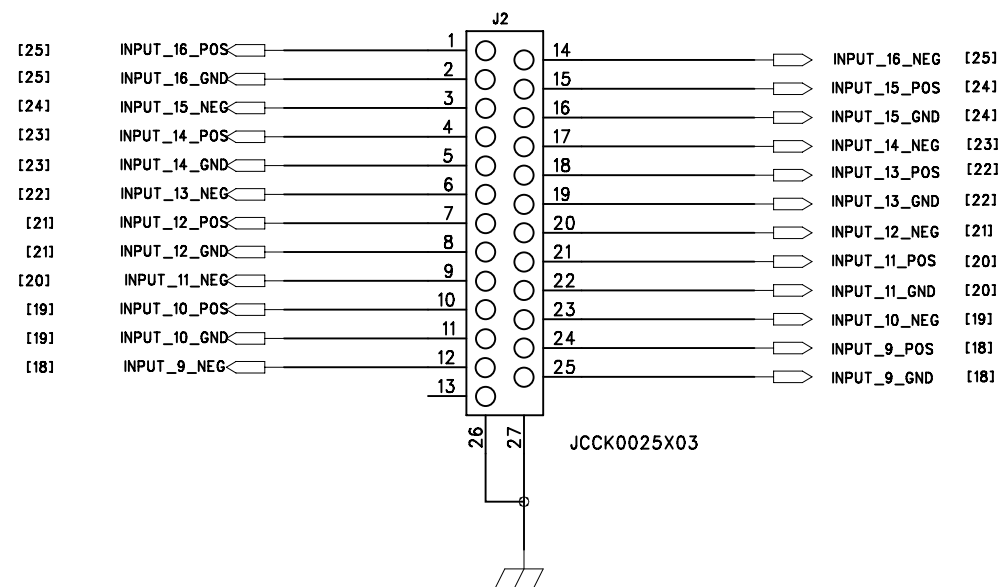
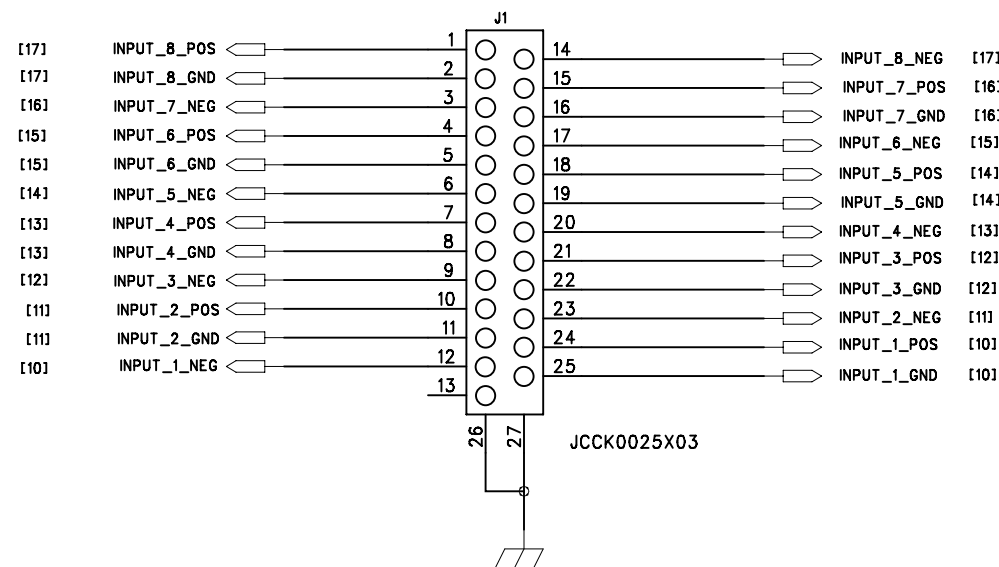

This drawing is not to be copied, reproduced, or disclosed, in part or whole, to a third party without written permission of the Copyright owner.

Lab X Technologies, LLC.	
IEX-16L 4 0.sch	
EXTRA	<undefined>
	REV. - 4.0
	Drawn By: RIK
	PAGE 28 OF 28